

# EQUITIES

**Equities :**

**These may still hold a surprise or two given many longterm charts are topping!**

**Dax is one of the MOST over stretched European markets but does need to close the end of the quarter SUB 12611 bollinger average.**

**FTSE is currently a very positive chart but that will change on a close sub the 123.6% ret 7531.00.**

**US stocks continue to grind higher this DESPITE ALL quarterly and monthly RSI's being 1896, 1999 and 2000 extensions.**

**\*\* EQUITIES remain part of a BIGGER STOCKS down BONDS higher call, so not to be over looked especially if the EURO JOINS IN!**

DAX quarterly : \*\*\*THIS IS COULD BE THE PERFECT CHART! \*\*\*

The bounce has been sizeable BUT the 2 upside pierces remain, we just need to start heading LOWER again! Sub the bollinger average 12611 will help a lot.



19/06/2018

DAX monthly : The danger is we now have formed a MAJOR upside pierce, a break of the 23.6% ret 12366 will confirm A REVERSAL.

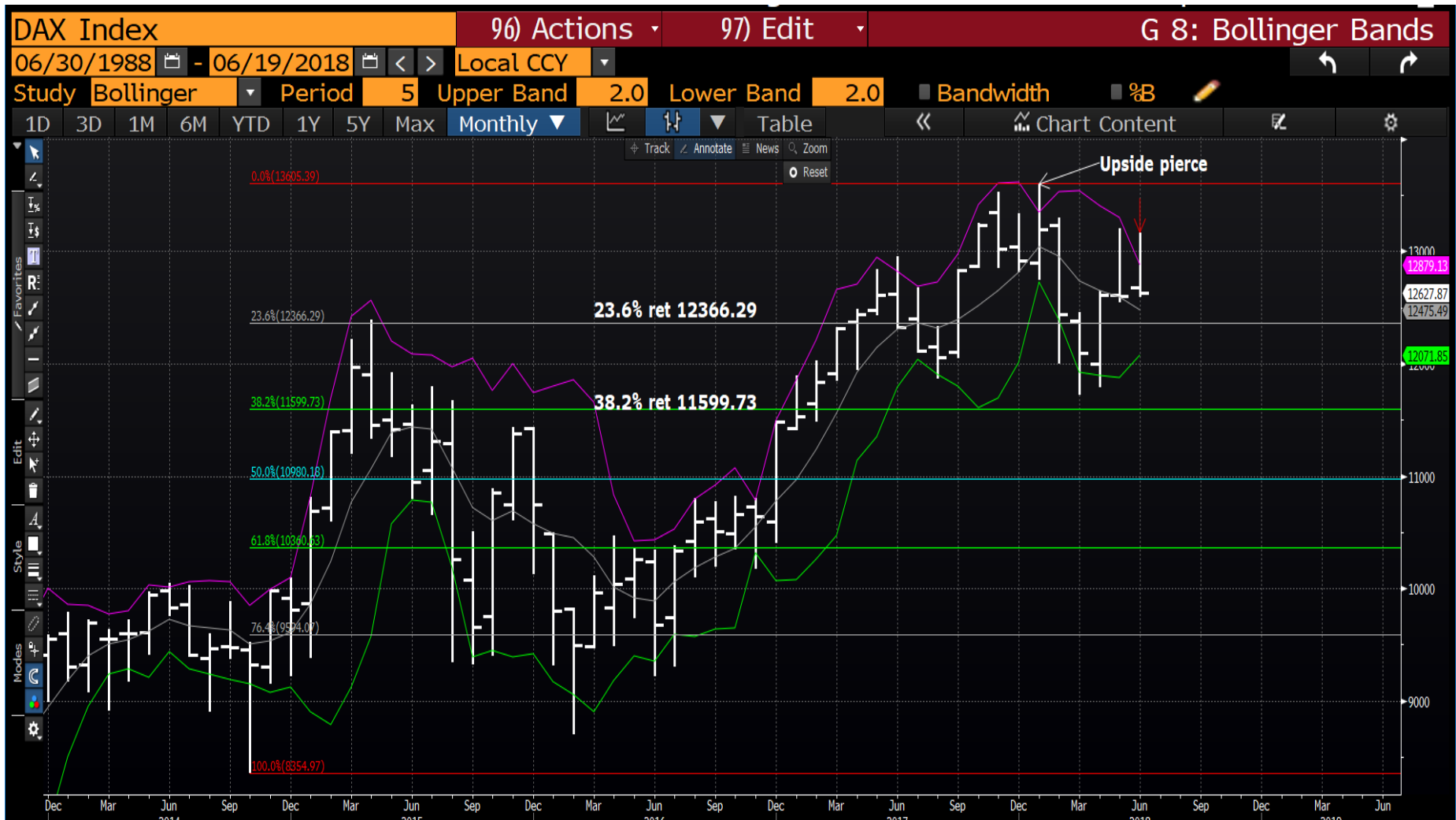

Dax weekly : We are heading lower and the key breach is of the 38.2% ret 12441.06.

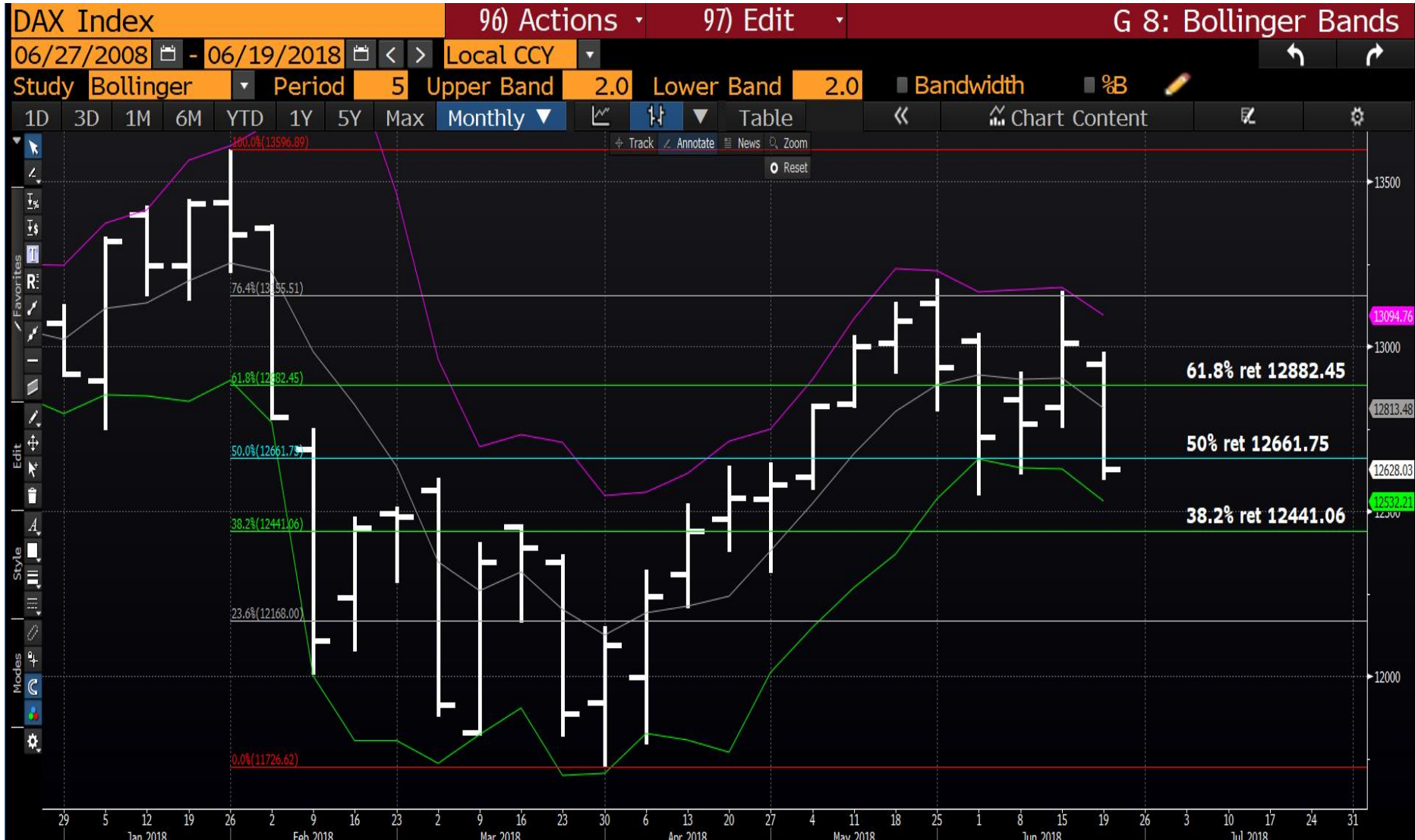

19/06/2018

Dax daily : We have a nice upside pierce and sub the 50% ret 12661 is very bearish.



19/06/2018

Eurostox monthly : One of the least DYNAMIC charts given no “build up” and neutral RSI, ideally not the one to focus on. We would need to breach the 3318 moving average to kick start its demise.



Eurostoxx weekly : We have failed the 23.6% ret 3465 and should now draw toward the 38.2% ret 3315.



19/06/2018

Eurostoxx daily : We are sub the 3424 38.2% ret and a breach of the 3391 low will help a lot.





FTSE quarterly : This has gone from one of the MOST negative performers into a now positive formation! Ideally not a formation I need, we are through most obstacles! Only reason to indicate failure would be a breach of the 123.6% ret 7531.

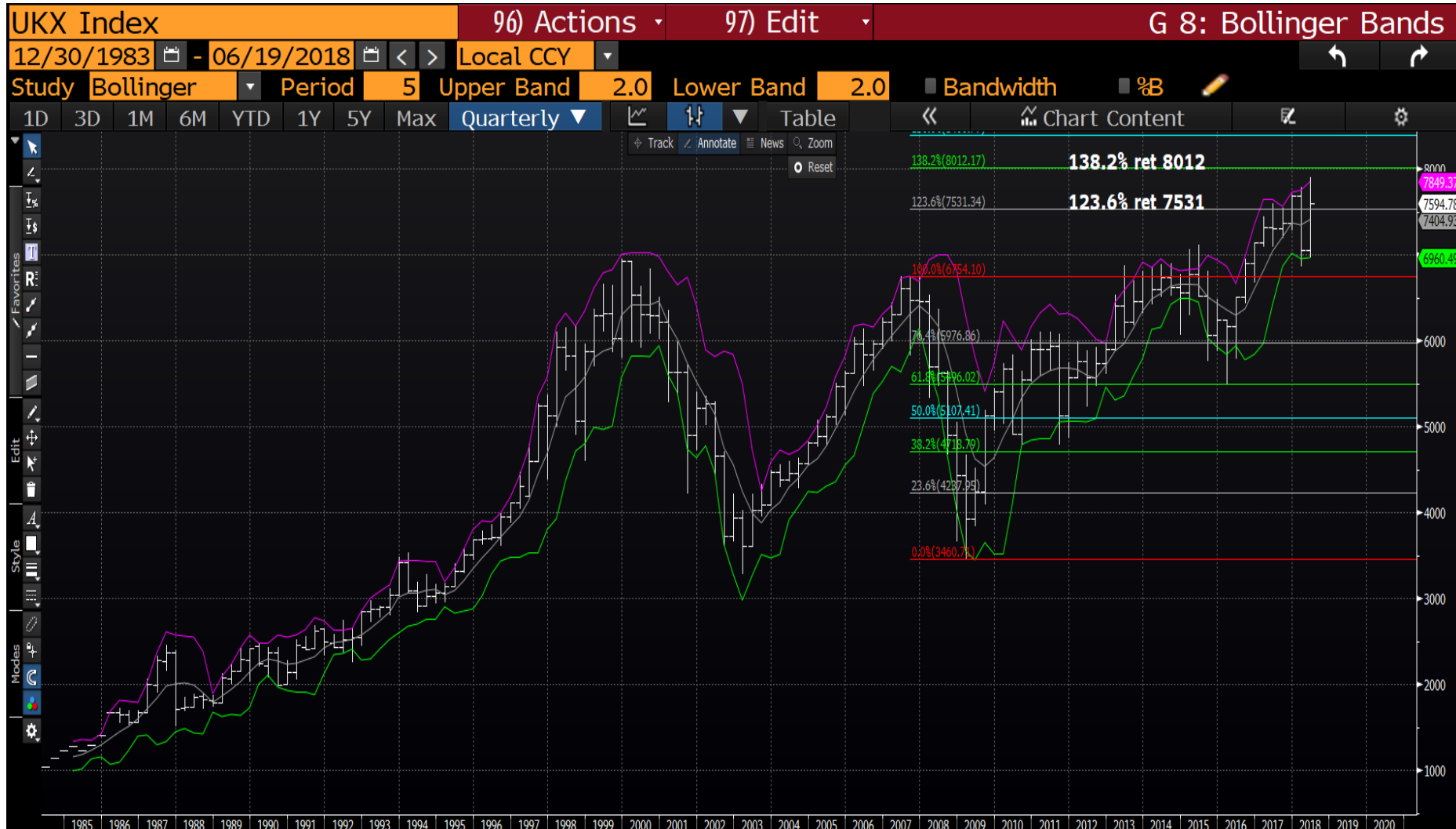

FTSE monthly : A glimmer of failure as we now have an upside pierce! Sub the 123.6% ret 7531 will help the next leg.



FTSE daily : We look to be FINALLY gaining traction, a close sub the 7573 76.4% ret will help a lot.



Dow quarterly : Now we have a more terminal feel. The RSI remains VERY dislocated, HIGHEST since 1999 and a breach of the 23445 bollinger average will help a lot.

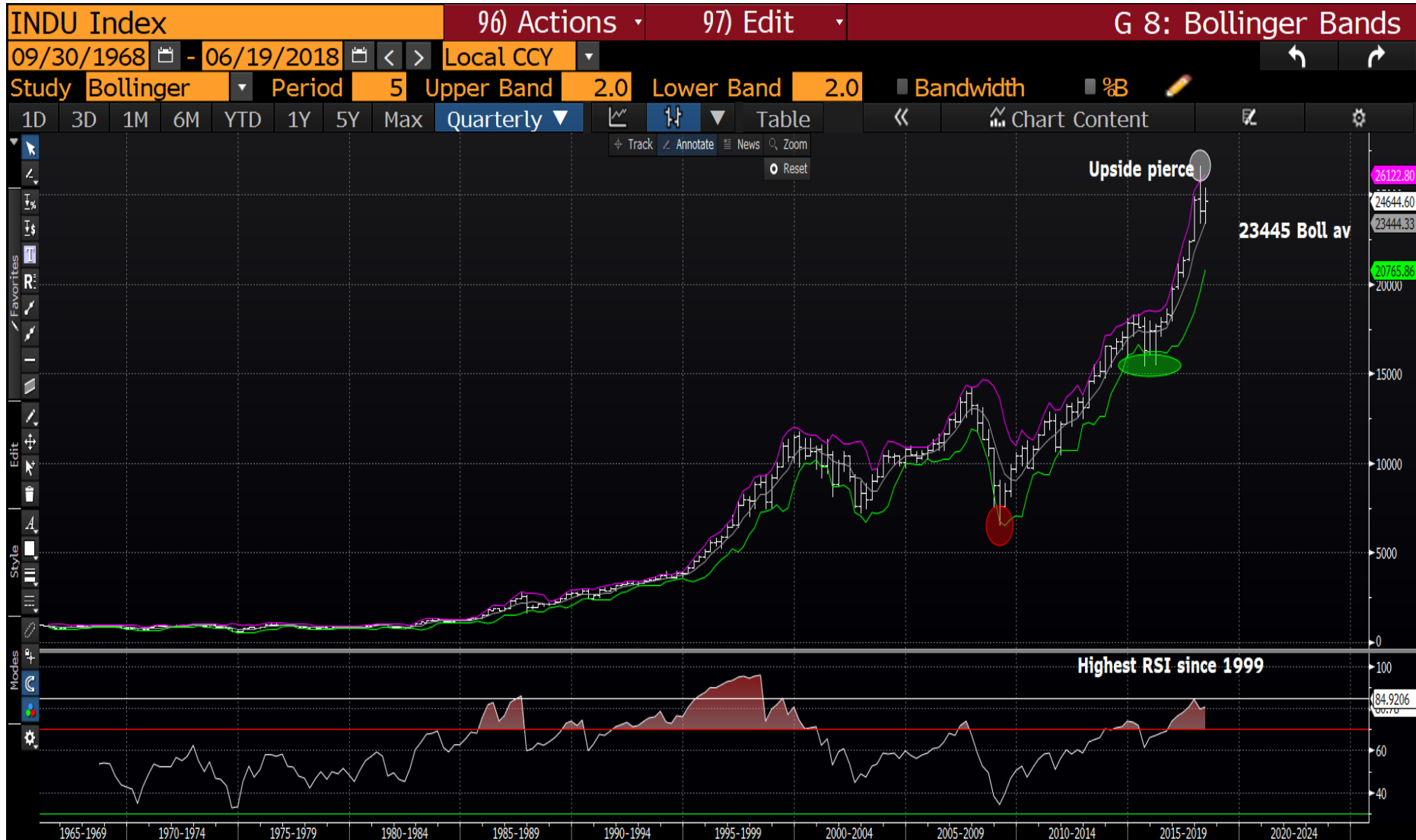

Dow monthly : The RSI remains VERY dislocated, HIGHEST since 1896. We have just breached the bollinger average 24472 should help. Ideally we close the month at the lows!



S&P (future) monthly : We are teasing the 2791 top bollinger BUT a close at the months lows will lead to a VERY bearish TOP formation. A BIG ask but we shall see.



S&P (future) daily : The RSI is now reasonably high and a close sub the 23.6% ret 2774 will be bearish.

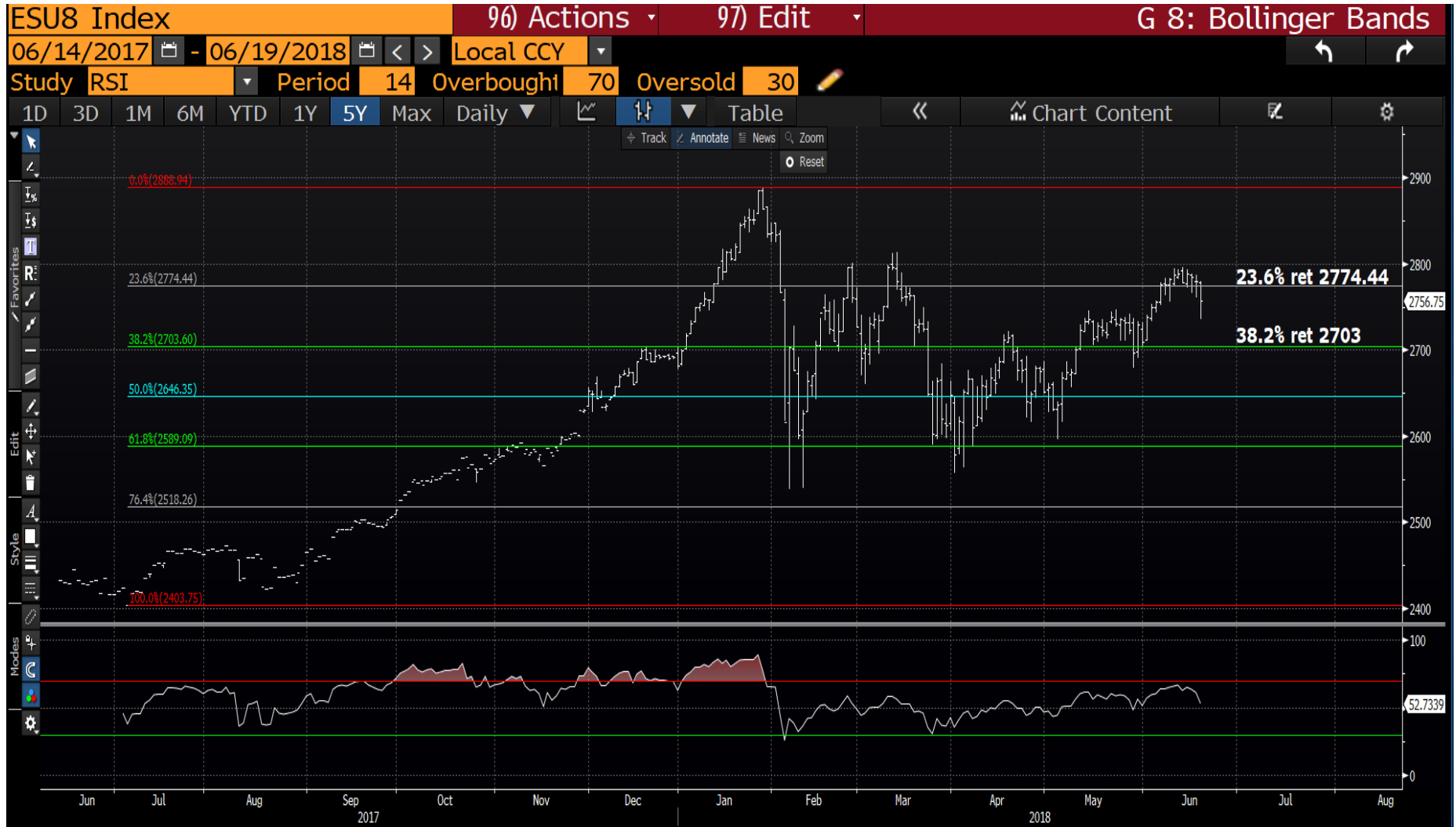

Nasdaq quarterly : The “TECH” BUBBLE could burst!? We have negated the recent upside pierce BUT that said any close less than at the highs will generate an additional upside pierce. SO all about the close!

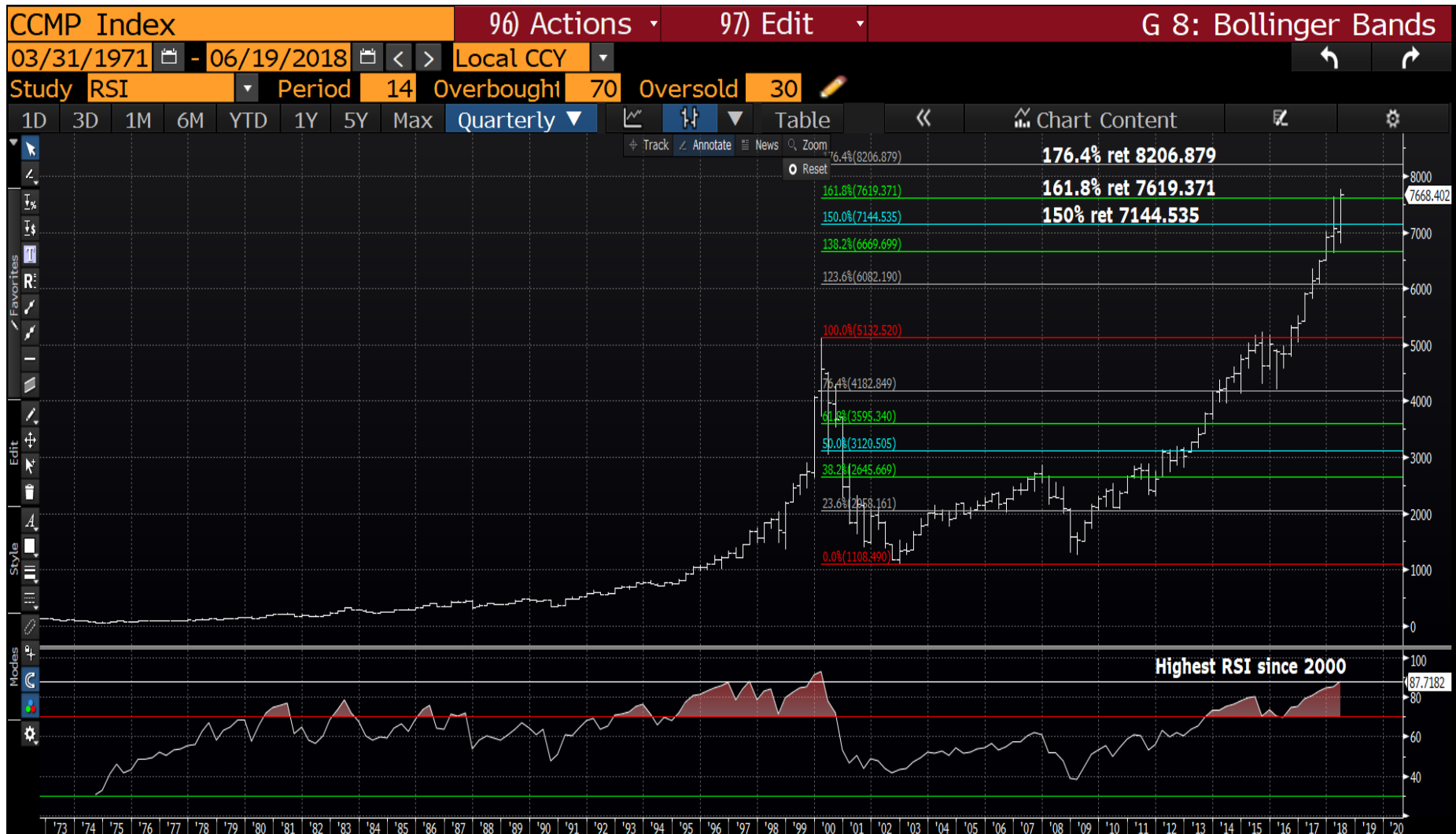



NASDAQ monthly : We have a new high despite the RSI being at 2000 levels again. A close sub the 161.8% ret 7619 will help.



NASDAQ daily : The RSI has been of little use so a struggle here but a close sub the 100% ret 7637 will help.



Hang Seng monthly : We have FAILED to breach the 0.0% ret 31958.41 for some time and given the RSI the next move should be LOWER.



Hang Seng daily : The RSI is neutral therefore a move sub the 23.6% ret 29926 will be key.



Nikkei Monthly : The RSI is lofty but seems to lack positioning momentum similar to the US market. A close sub the 50% ret 20486.70 will be a significant statement.



Nikkei daily : The RSI is neutral but we have a double top.



This research was prepared by Chris Williams. He is a self-employed contractor with Astor Ridge. A history of his research can be provided upon request in compliance with the European Commission's Market Abuse Regulation.

Astor Ridge takes no proprietary trading risk, has no market making facilities, and has no position in any security we discuss in this e-mail. The views in this e-mail are those of the author(s) and are subject to change, and Astor Ridge has no obligation to update its opinions or the information in this publication. If this e-mail contains recommendations, those recommendations reflect solely and exclusively those of the author, and such opinions were prepared independently of any other interests, including those of Astor Ridge and/or its affiliates.

This publication does not constitute personal investment advice or take into account the individual financial circumstances or objectives of the clients who receive it. The securities discussed herein may not be suitable for all investors. Astor Ridge recommends that investors independently evaluate each issuer, security or instrument discussed herein, and consult any independent advisors they believe necessary.

The value of and income from any investment may fluctuate from day to day as a result of changes in relevant economic markets (including changes in market liquidity). The information herein is not intended to predict actual results, which may differ substantially from those reflected. Past performance is not necessarily indicative of future results.

You should not use or disclose to any other person the contents of this research, nor take copies. This is not a representation or warranty and is not intended nor should it be taken to create any legal relations, contractual or otherwise. This research and any files transmitted with it are confidential, may be legally privileged, and are for the sole use of the intended recipient. Copyright in this research and any accompanying document created by Astor Ridge LLP is owned by Astor Ridge LLP.

Astor Ridge LLP is regulated by the Financial Conduct Authority (FCA): Registration Number 579287

Astor Ridge LLP is Registered in England and Wales with Companies House: Registration Number OC372185

Astor Ridge NA LLP is a member of FINRA/SIPC: CRD Number 282626

Astor Ridge NA LLP is Registered in England and Wales with Companies House: Registration Number OC401796