

# EQUITIES

Equities : European equities continue SLIDE and no sign of any BASE, the picture looks BLEAK!

The US markets will play CATCH UP in the end.

\*\* Buy DAX OCT 12000-11800 Put spread 35.00 (Now 82.0).

\*\* Buy FTSE OCT 7350 – 7250 Put spread 23.5 (Now 44.5).

One thing to point out is “BLOCKCHAIN”, this could effect valuations going forward of MANY multinationals especially TECH. (AIRBNB, UBER etc).

We do now have more fundamentals looming as Mr Trump has the TECH sector in his SIGHTS. Only a matter of time!

US stocks continue to grind higher this DESPITE ALL quarterly and monthly RSI's being 1896, 1999 and 2000 extensions. We now have a MARKED disparity with the US, how long can it LAST?

# DAX quarterly : \*\*\*THE PERFECT TOP IS FORMING! \*\*\*

We now have several pierces similar to 2015, the latest bollinger widening signifying a FAR greater drop is looming. The pre 2007 performance is a good example.

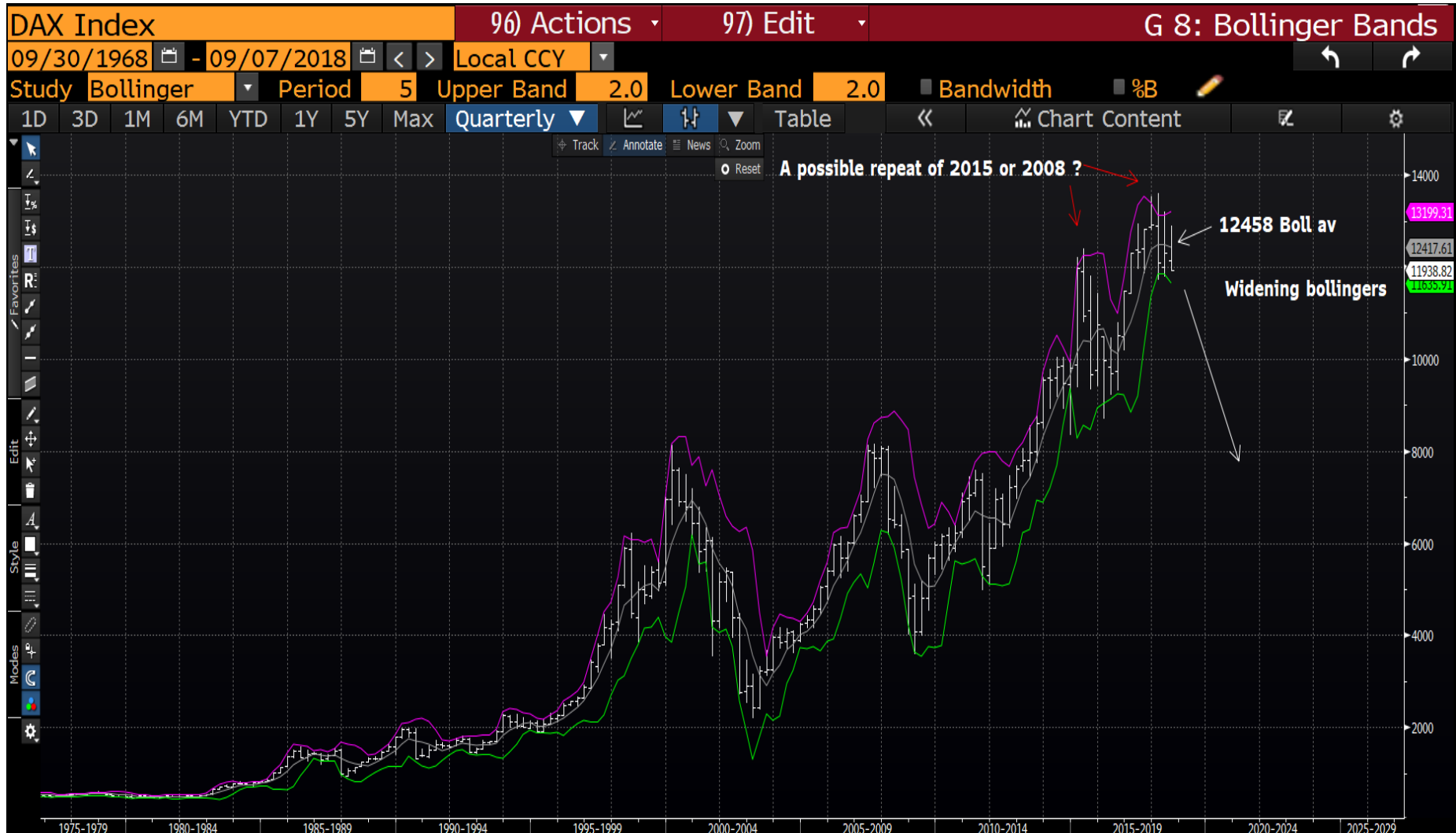

Dax weekly : We are well on the way to taking out the 0.0% ret 11730.28. This doesn't BODE WELL.

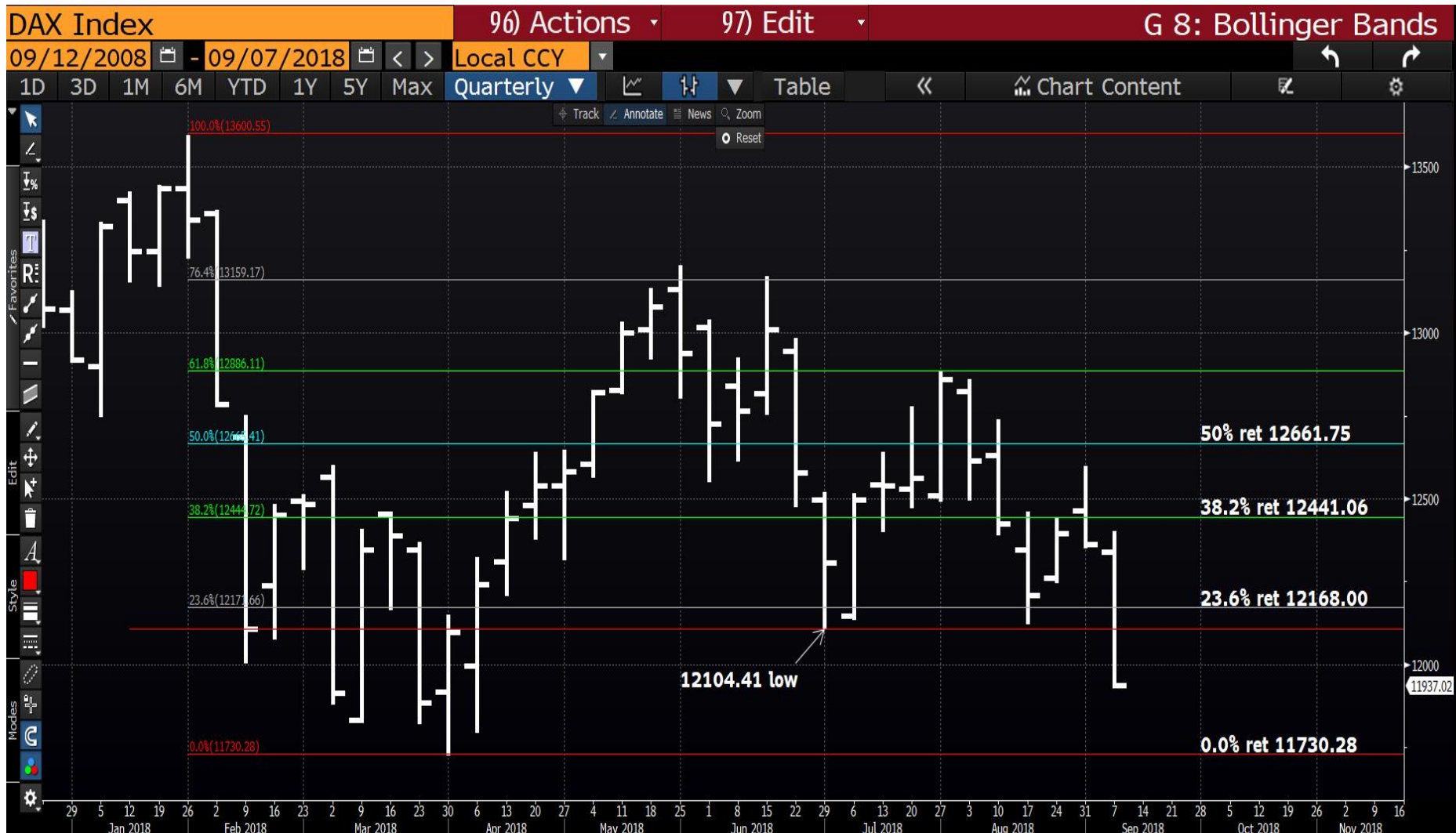

07/09/2018

Dax daily : Further confirmation of a weak market and the 0.0% ret 11726.62 definitely the target!



07/09/2018

Eurostox monthly : We are confirming failure as we have breached the RELIABLE 50 period moving average 3330. Next stop the 50% ret 3068.06.



07/09/2018

Eurostox daily : A VERY UGLY looking chart next stop the 0.0% ret 3261.



07/09/2018

FTSE monthly : A NEAR PERFECT PERFORMANCE. This has been a very technical open failing the month at the 123.6% ret 7531 already. We could easily HEAD LOWER from here.



07/09/2018

Dow quarterly : IT WILL HAPPEN we do STILL have an upside pierce.  
The RSI remains VERY dislocated, HIGHEST since 1999 and a breach of the 24290  
bollinger average will help a lot.

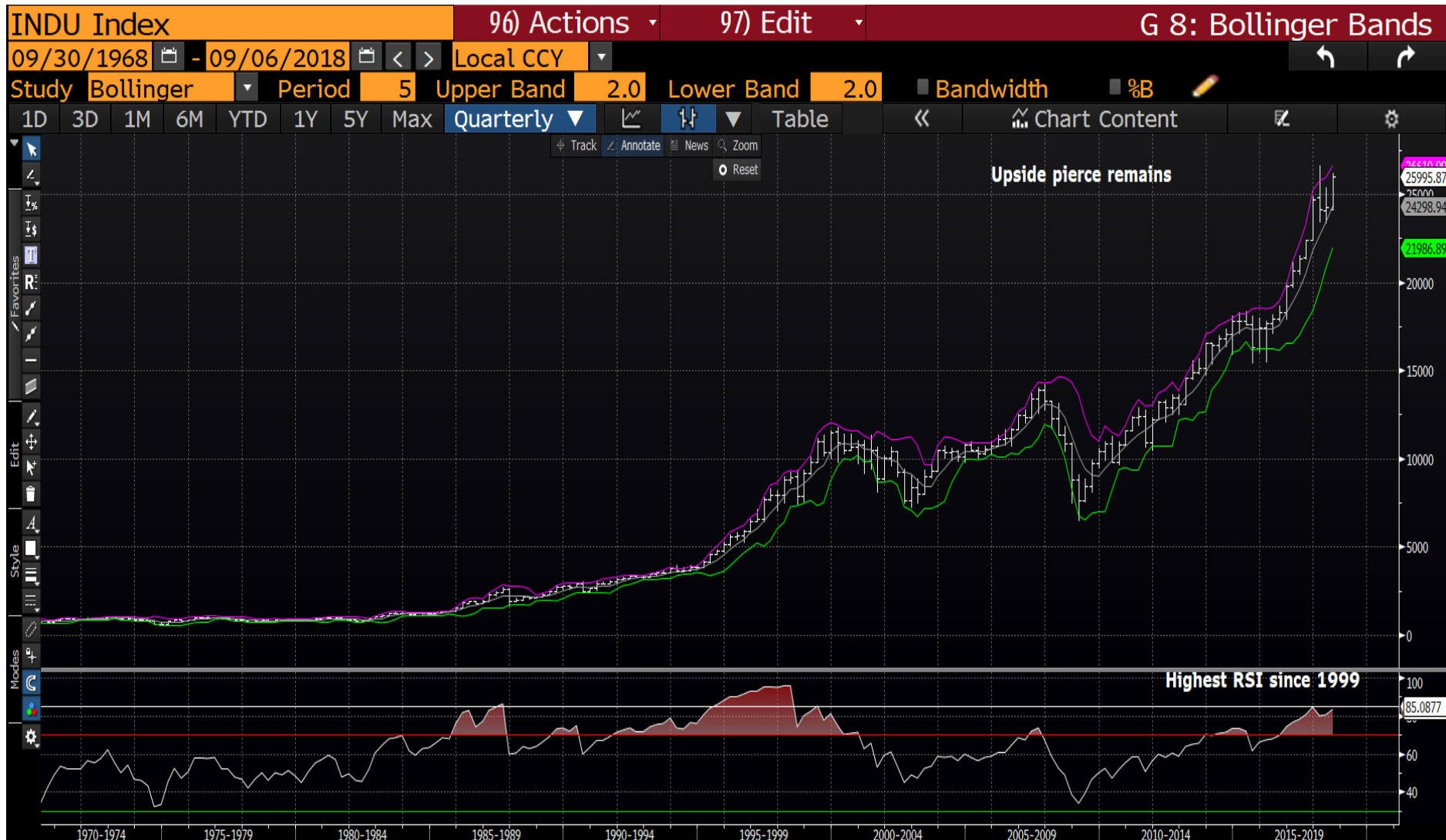

07/09/2018



S&P (future) daily : A BULLISH chart but be MINDFUL of the RSI! Any close sub the 100% ret 2889.00 will be a top.



Nasdaq quarterly : The “TECH” BUBBLE WILL burst!?! We do have a major QUESTIONING looming and Mr Trump has IT in his sights. Do take a look at BLOCK CHAIN as it will effect many TECH company VALUATIONS. The FIRST signs of a TOP!

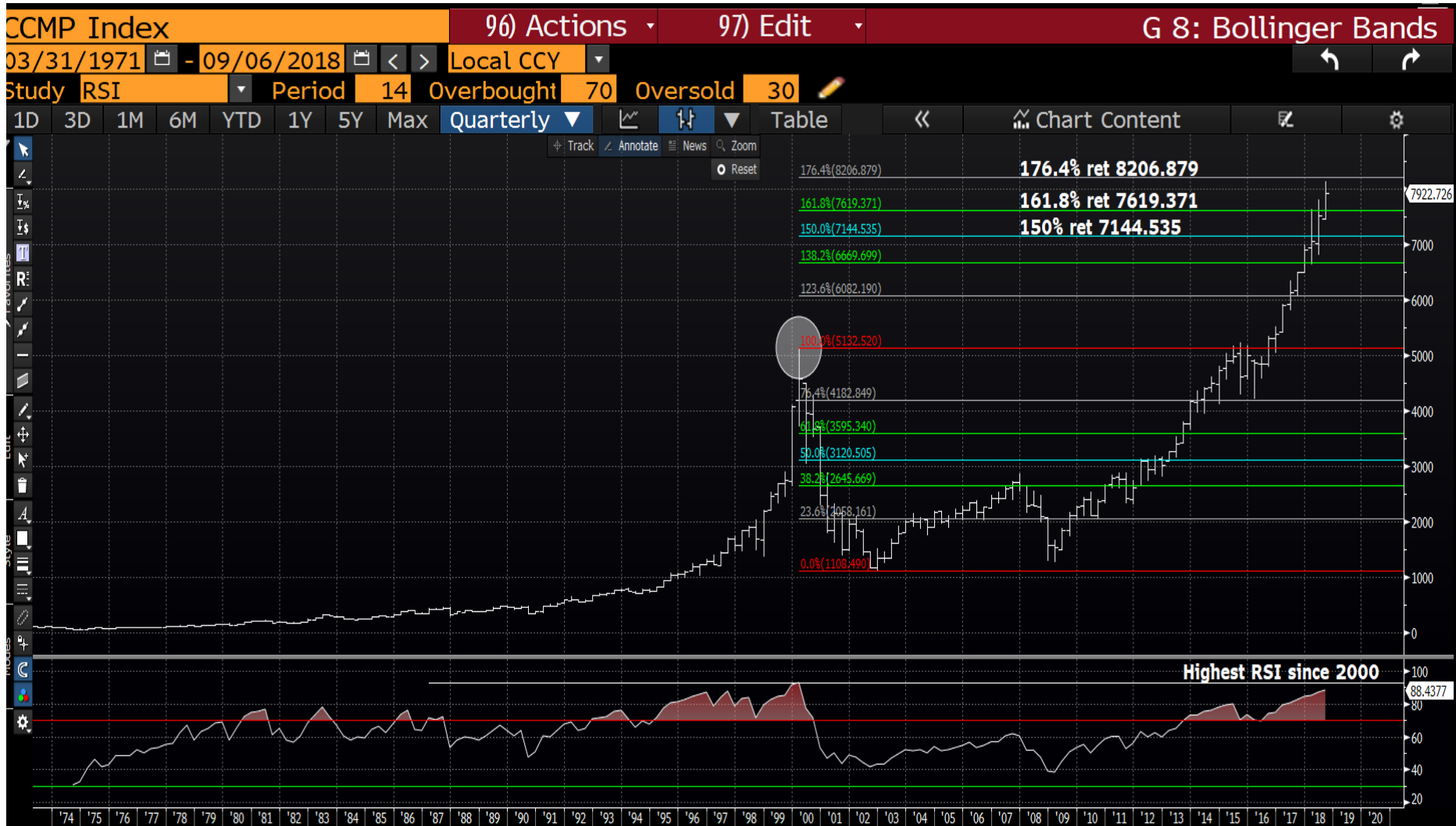

Nasdaq daily : The RSI remains high and a close sub the 123.6% ret 7833 will be a NEGATIVE signal.



Hang Seng monthly : The market remains heavy and the next stop is the 23.6% ret 24434.



Nikkei Monthly : The RSI is lofty but seems to lack positioning momentum similar to the US.  
A neutral market.



07/09/2018

Nasdaq-Dax-Dow-S&P and Hang Seng monthly : Hopefully this highlights the extraordinary US performance, that despite SO MANY RSI dislocations.  
SOONER OR LATER THE US WILL CATCH UP WITH EUROPE.



This research was prepared by Chris Williams. He is a self-employed contractor with Astor Ridge. A history of his research can be provided upon request in compliance with the European Commission's Market Abuse Regulation.

Astor Ridge takes no proprietary trading risk, has no market making facilities, and has no position in any security we discuss in this e-mail. The views in this e-mail are those of the author(s) and are subject to change, and Astor Ridge has no obligation to update its opinions or the information in this publication. If this e-mail contains recommendations, those recommendations reflect solely and exclusively those of the author, and such opinions were prepared independently of any other interests, including those of Astor Ridge and/or its affiliates.

This publication does not constitute personal investment advice or take into account the individual financial circumstances or objectives of the clients who receive it. The securities discussed herein may not be suitable for all investors. Astor Ridge recommends that investors independently evaluate each issuer, security or instrument discussed herein, and consult any independent advisors they believe necessary.

The value of and income from any investment may fluctuate from day to day as a result of changes in relevant economic markets (including changes in market liquidity). The information herein is not intended to predict actual results, which may differ substantially from those reflected. Past performance is not necessarily indicative of future results.

You should not use or disclose to any other person the contents of this research, nor take copies. This is not a representation or warranty and is not intended nor should it be taken to create any legal relations, contractual or otherwise. This research and any files transmitted with it are confidential, may be legally privileged, and are for the sole use of the intended recipient. Copyright in this research and any accompanying document created by Astor Ridge LLP is owned by Astor Ridge LLP.

Astor Ridge LLP is regulated by the Financial Conduct Authority (FCA): Registration Number 579287

Astor Ridge LLP is Registered in England and Wales with Companies House: Registration Number OC372185

Astor Ridge NA LLP is a member of FINRA/SIPC: CRD Number 282626

Astor Ridge NA LLP is Registered in England and Wales with Companies House: Registration Number OC401796