

CORE BOND YIELDS : HEADING LOWER STILL, UNDERSTANDING THE BIG DILEMA?!

Despite little activity in equities bond yields continue to want to head lower, continually aided by numerous 1982-1984 dislocated RSI's. A key week for yields to FALL FURTHER.

On paper the quarterly and monthly charts are obvious, its MUCH lower yields. We are failing MANY RARE 50 and 100 period moving averages aided by RSI dislocations that date back to 1980's. The formations are staggering given the previous upsets in and around 2000 - 2007.

It seems from a chart perspective everyone is convinced rates are going MUCH HIGHER based on the HISTORICAL RSI dislocations. Expectation and positioning is way too optimistic.

The weekly charts are more optimistic for a HOLD but daily negate that almost instantly.

Daily charts have persisted in remaining sub numerous 200 day moving averages, so ideally its all a matter of time.

Germany, Italy and UK also point to lower yields.

USGG30yr monthly : The 100 period moving average 3.1244 works well to highlight the previous HISTORICAL failures. It does imply we see yields head lower providing we remain below the moving average.



06/03/2019

USGG30yr weekly : This is where the CONFLICT is, we are holding above the 200 period moving average 2.8920. Ideally we close sub the 50.0% ret 3.0313 this week.

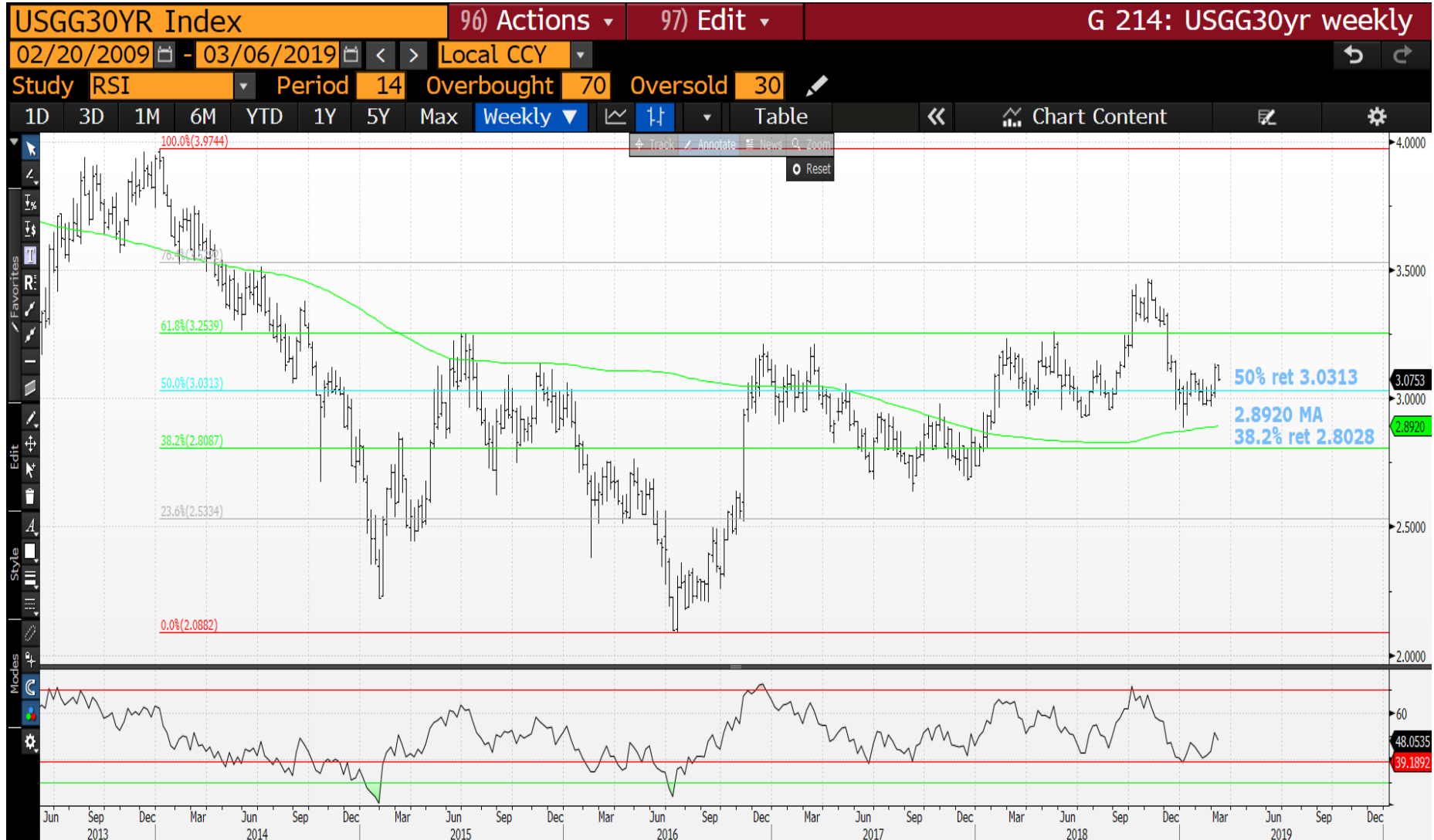

06/03/2019

USGG30yr daily : The daily is marginally more encouraging despite the neutral RSI, we are holding sub the 3.1214 200 day moving average and close to breaching the 23.6% ret 3.0228.



06/03/2019

US 10yr yield quarterly : Another superb extreme example, few times ever have we kissed this 50 period moving average (Currently 2.7836). The RSI is also of note given it is the HIGHEST (level of expectation) since 1984!! If history repeats itself we have a long way to go.

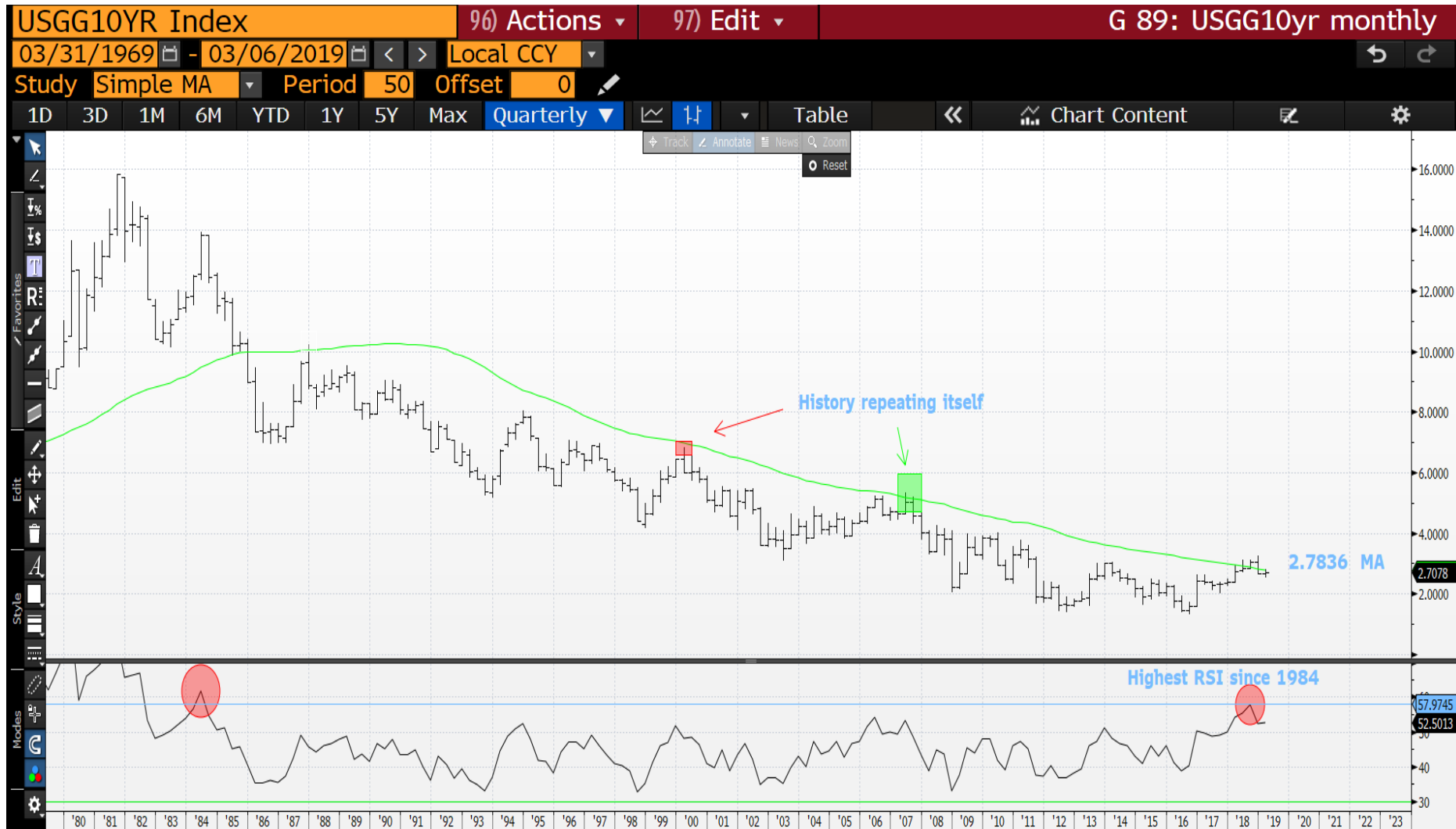

06/03/2019

US 10yr yield monthly : A PERFECT hit on this 200 period monthly moving average 3.1629, talk about RARE! The HIT was a nice rejection thus need to capitalise in this. Historically yields can go a lot lower.



USGG10yr weekly : Again we are in a scenario where the weekly NEEDS to break lower. Currently we are holding the 2.6492 100 period moving average and above the 38.2% ret 2.5178. We need to make a decision and BREAK lower soon.



06/03/2019

USGG10yr daily : Again the daily helps endorse the argument for lower yields given we remain sub the 38.2% ret 2.7838, just need a breach of the 50% ret 2.6369.

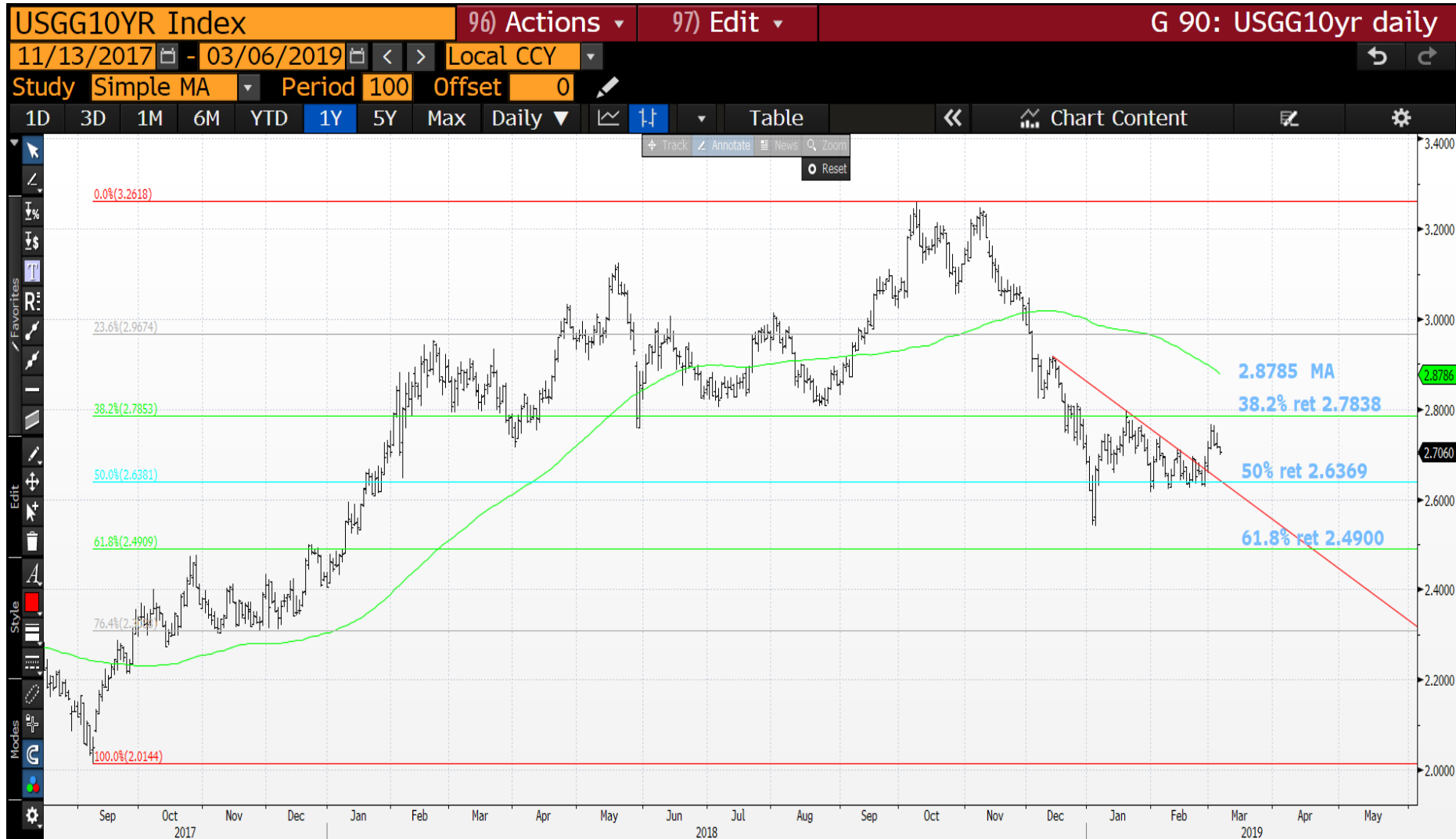

06/03/2019

USGG5yr quarterly : We are well above the 2.0503 50 period moving average but the “clincher” is the RSI, it is at 1982 proportions! Historically it is telling me peoples perceptions on rate expectations have gotten ahead of reality. It will be a HARD and PAINFUL fall.



06/03/2019

USGG5yr monthly : This time the 200 period moving average 2.4346 is very useful, highlighting 2 previous failures and now offering solid support. Obviously a breach of this is KEY to further progress.



USGG5yr weekly : Further evidence of the level we need to breach. This time the 100 period moving average 2.3987 ties in with the 38.2% ret.



06/03/2019

USGG5yr daily : Again a daily chart that lacks BOUNCE and remaining sub the 38.2%ret
2.5239 is key. A breach of the 50% ret 2.3469 will help ALOT.

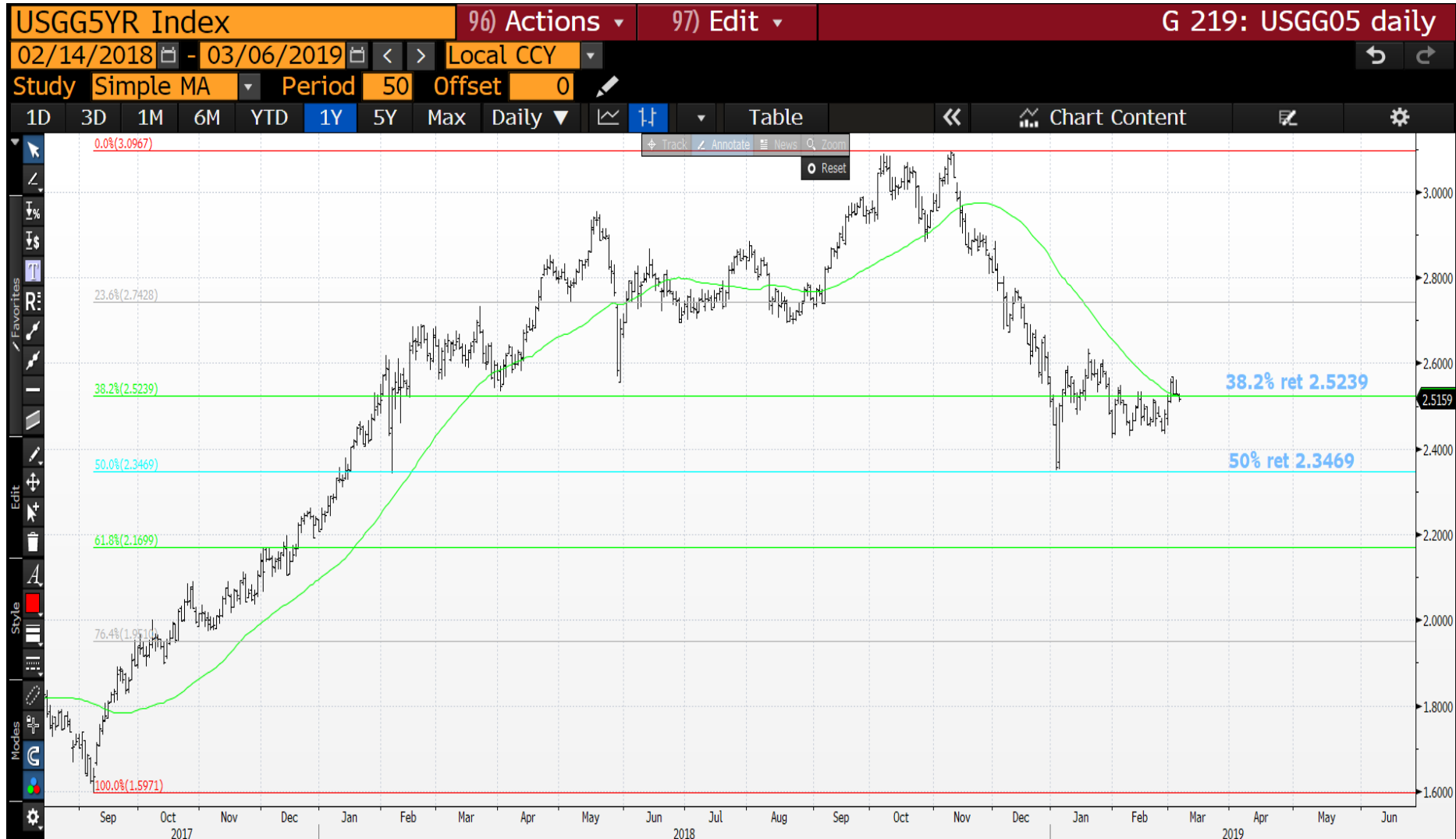

USGG2yr quarterly : This chart is very clean and clear in its representation, we have hit a rare 100 period 2.9439 with an RSI dislocation matching that of 1980. It is worth noting that since 1980 we have had other event miles-stones that failed to really influence the RSI, as NOW.

This tells me there is a lot of positions and expectation on this bet for higher rates!



USGG2yr monthly : We have failed the multi year 38.2% ret 2.7357 and thus should head lower. Again the RSI is a compliment.



06/03/2019

USGG2yr weekly : The weekly is in positive territory but any breach of the 38.2% ret 2.1035 will be a major signal.



USGG2yr daily : Again the minimal bounce and remaining sub the 38.2% ret 2.6007 aids the over all call lower.

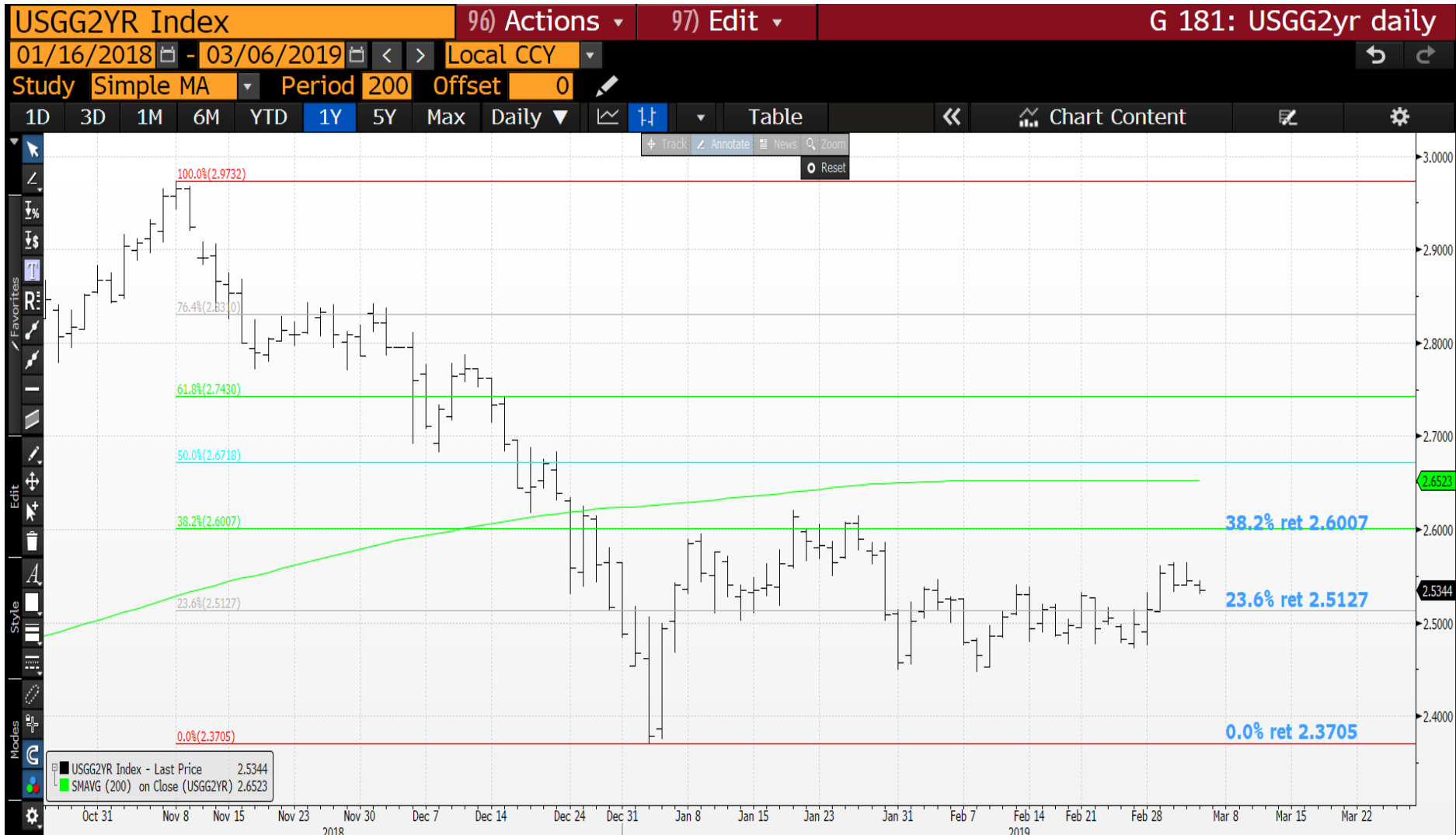

06/03/2019

Generic German 10yr quarterly : Yields have popped out of the 0.141 channel but the daily does not forecasting this happening for much longer.

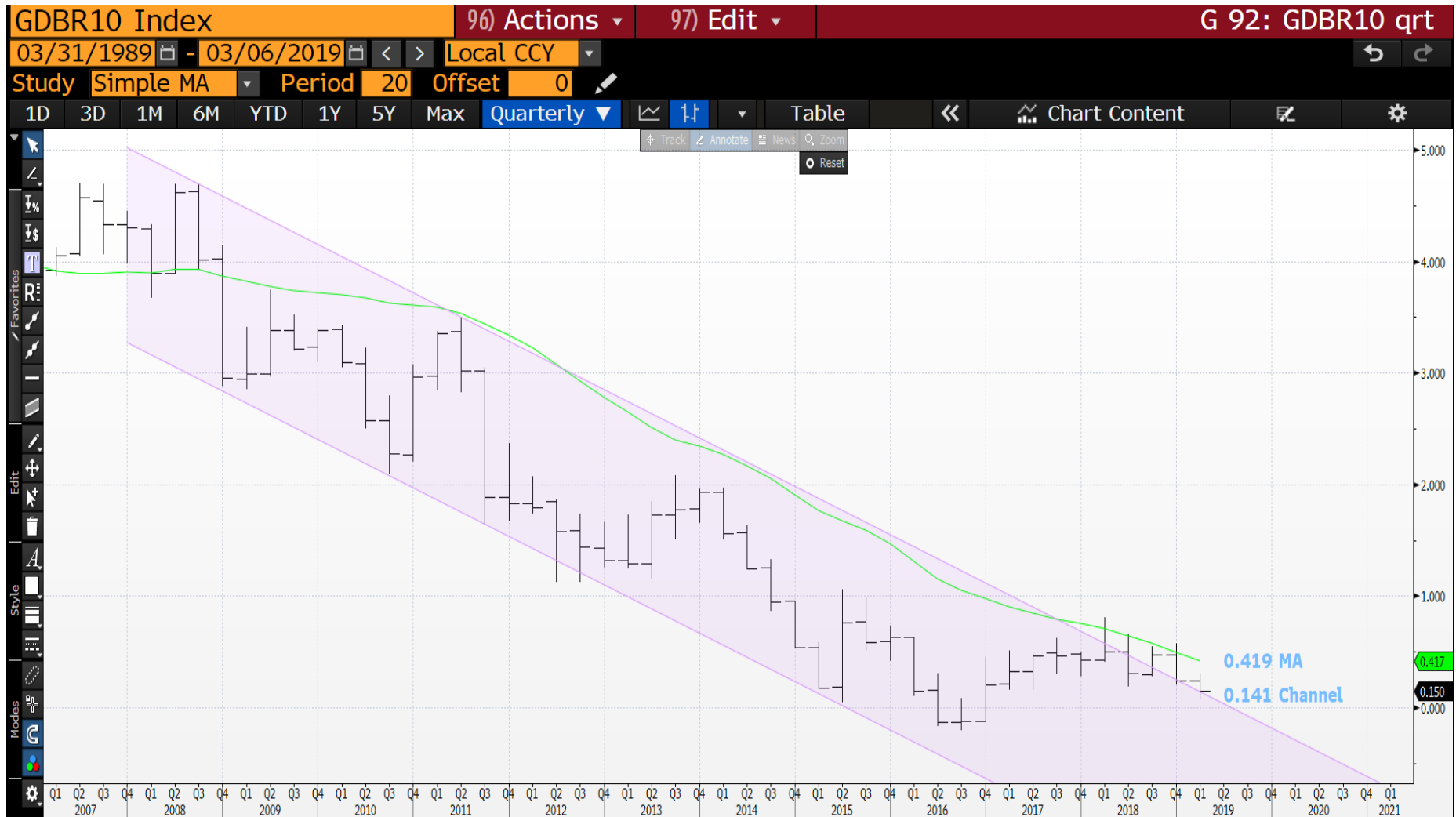

Generic German 10yr daily : We breached the previous low but we are already stalling against the 0.178 moving average. A close sub the 0.0% ret 0.146 will help a lot.

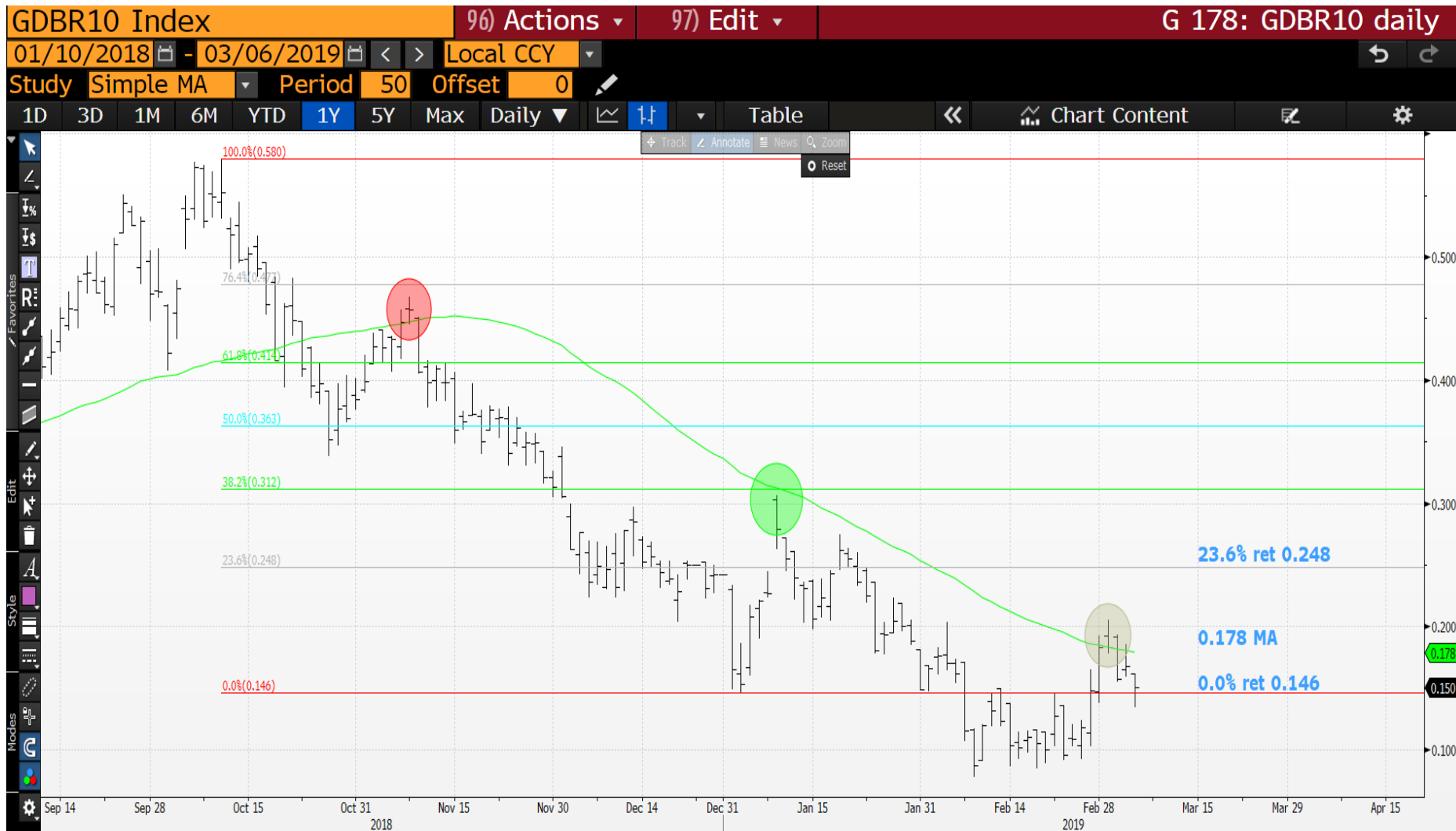

06/03/2019

DBR 46 daily : This reliable bond does it again, we have held the previous high 100% ret 141.935 and should head higher from here.

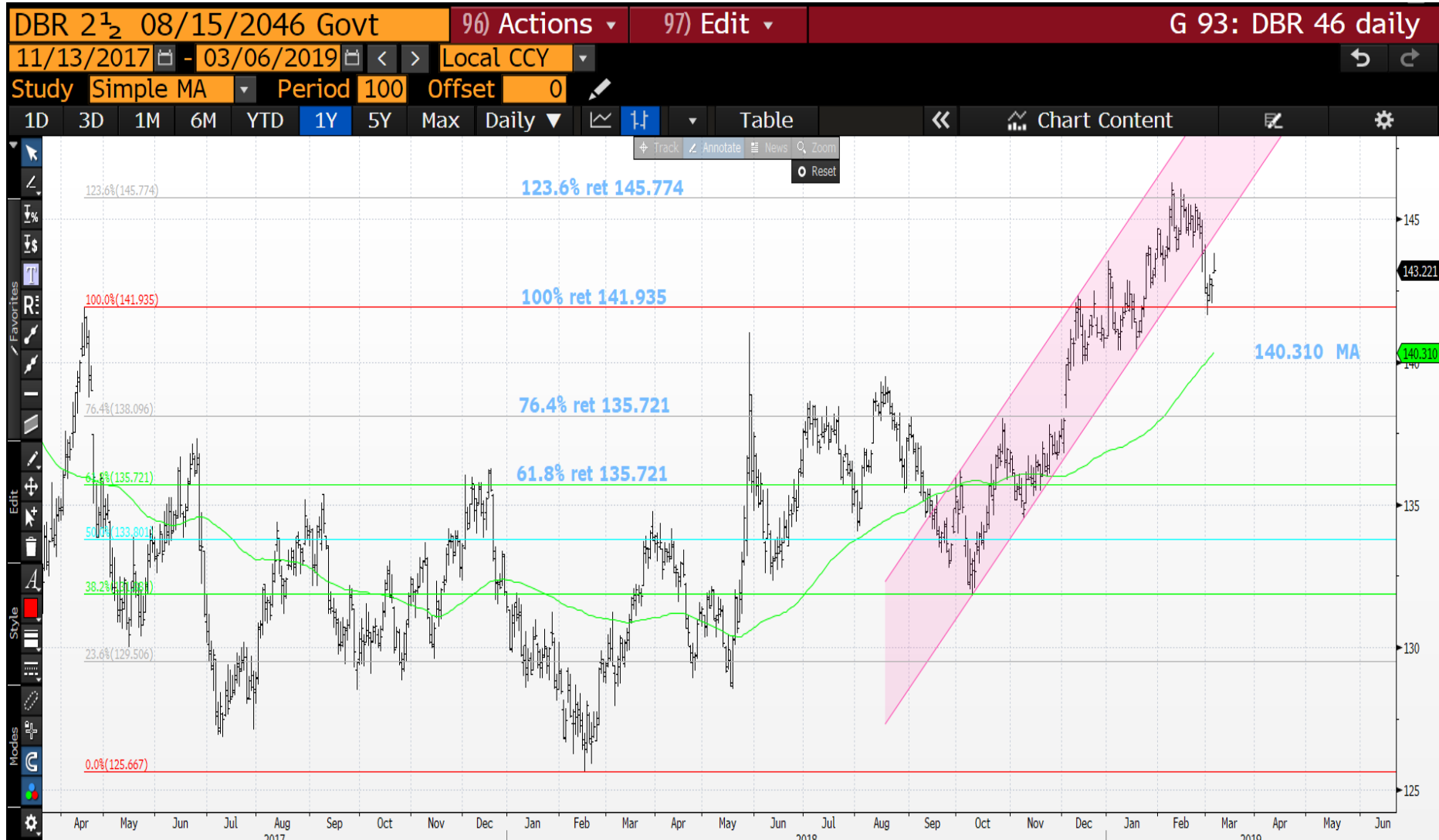

Italian generic 10yr daily : We have TEASED the previous high 2.955 and now failing, next stop the 50% ret 2.664.



GUKG10 monthly : This highlights a singular trend lower, sub the 100 period moving average since 2009.



GUKG10 monthly : This time using a 50 period moving average 1.392 we are now looking to head lower in yield.



06/03/2019

22

GUKG10 weekly : We have stalled against the 200 period moving average 1.380 and 50% ret, a close sub the 38.2% ret 1.154 will help a lot.



06/03/2019

USGG2yr daily : Again the minimal bounce and remaining sub the 200 day moving average
 1.353 aids the over all call lower. A close sub the 23.6% ret 1.270 will force a push to the
 recent lows.

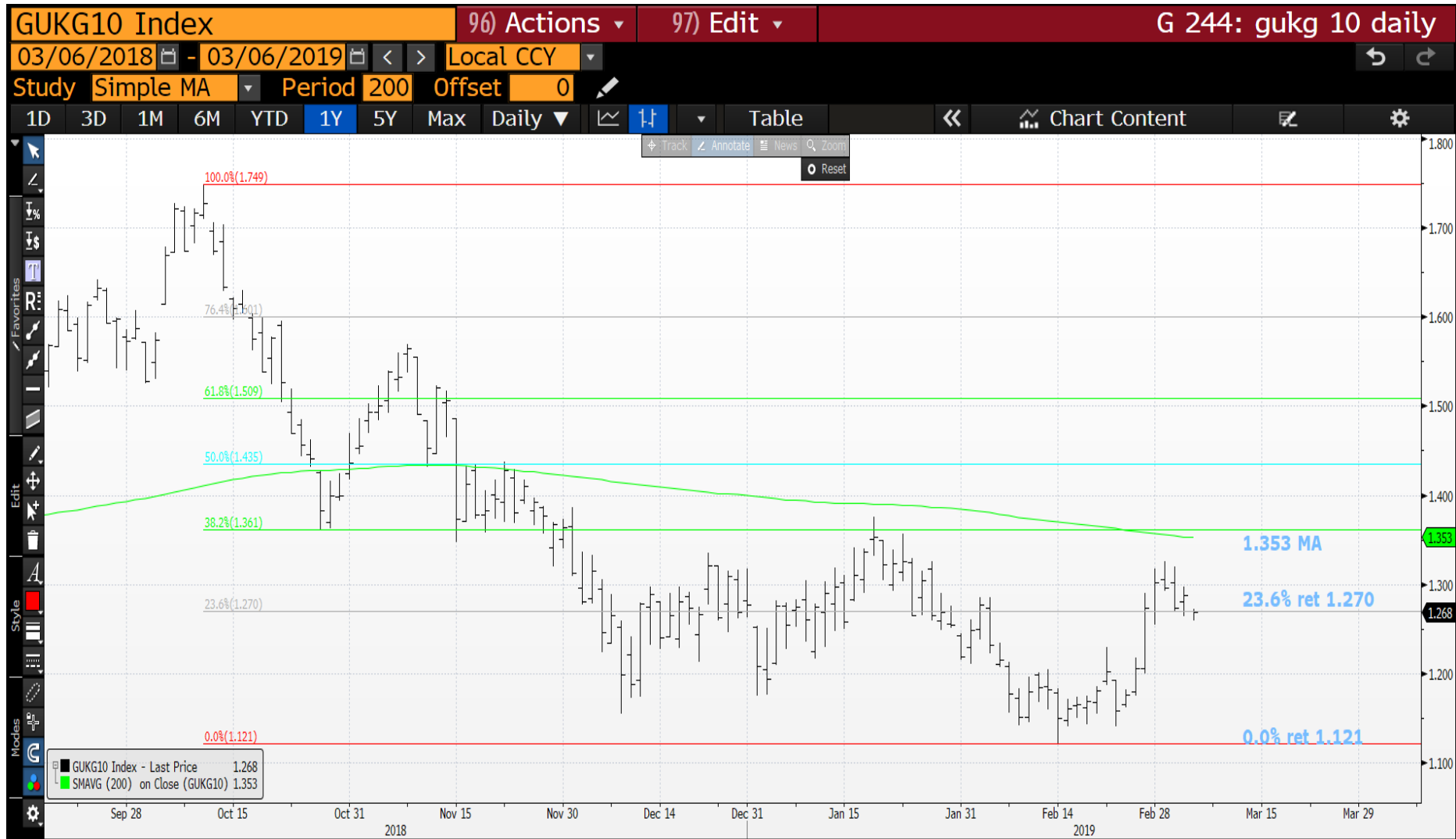

This research was prepared by Chris Williams. He is a self-employed contractor with Astor Ridge. A history of his research can be provided upon request in compliance with the European Commission's Market Abuse Regulation.

Astor Ridge takes no proprietary trading risk, has no market making facilities, and has no position in any security we discuss in this e-mail. The views in this e-mail are those of the author(s) and are subject to change, and Astor Ridge has no obligation to update its opinions or the information in this publication. If this e-mail contains recommendations, those recommendations reflect solely and exclusively those of the author, and such opinions were prepared independently of any other interests, including those of Astor Ridge and/or its affiliates.

This publication does not constitute personal investment advice or take into account the individual financial circumstances or objectives of the clients who receive it. The securities discussed herein may not be suitable for all investors. Astor Ridge recommends that investors independently evaluate each issuer, security or instrument discussed herein, and consult any independent advisors they believe necessary.

The value of and income from any investment may fluctuate from day to day as a result of changes in relevant economic markets (including changes in market liquidity). The information herein is not intended to predict actual results, which may differ substantially from those reflected. Past performance is not necessarily indicative of future results.

You should not use or disclose to any other person the contents of this research, nor take copies. This is not a representation or warranty and is not intended nor should it be taken to create any legal relations, contractual or otherwise. This research and any files transmitted with it are confidential, may be legally privileged, and are for the sole use of the intended recipient. Copyright in this research and any accompanying document created by Astor Ridge LLP is owned by Astor Ridge LLP.

Astor Ridge LLP is regulated by the Financial Conduct Authority (FCA): Registration Number 579287

Astor Ridge LLP is Registered in England and Wales with Companies House: Registration Number OC372185

Astor Ridge NA LLP is a member of FINRA/SIPC: CRD Number 282626

Astor Ridge NA LLP is Registered in England and Wales with Companies House: Registration Number OC401796