

**US BREAKEVENS : BREAKEVENS HAVE NOW FORMED THE “LONGTERM” TOP THE MONTHLY RSI’S HAVE BEEN “CALLING” FOR! REMEMBER THESE RSI DISLOCATIONS ARE GREATER THAN THOSE OF THE MONTHLY BOND YIELDS!**

**THERE IS CHANCE WE DON’T SEE THESE “LEVELS” FOR MANY YEARS TO COME BASED ON THE HISTORICAL-TECHNICAL PICTURE.**

**REMEMBER TECHNICALLY-HISTORICALLY WE WILL “NOT” BE SEEING THESE HIGHS FOR MANY YEARS TO COME (SEE MONTHLY CHARTS)!**

**ALL DURATIONS HAVE NOW BREACHED THEIR 50 DAY MOVING AVERAGES!**

**\*\*ALL 3 DURATIONS OF CHARTS HAVE RSI’S THAT COMPLIMENT EACH OTHER ACROSS THE BREAKEVEN CURVE.\*\***

USGGBE30 monthly : We have now FORMED a VERY LONGTERM TOP! The RSI is of 2004 magnitude. Next target is the 61.8% ret 2.0221.



USGGBE30 weekly : The RSI is muted BUT we have now breached the 100% ret 2.2041 and POISED to head a lot lower.

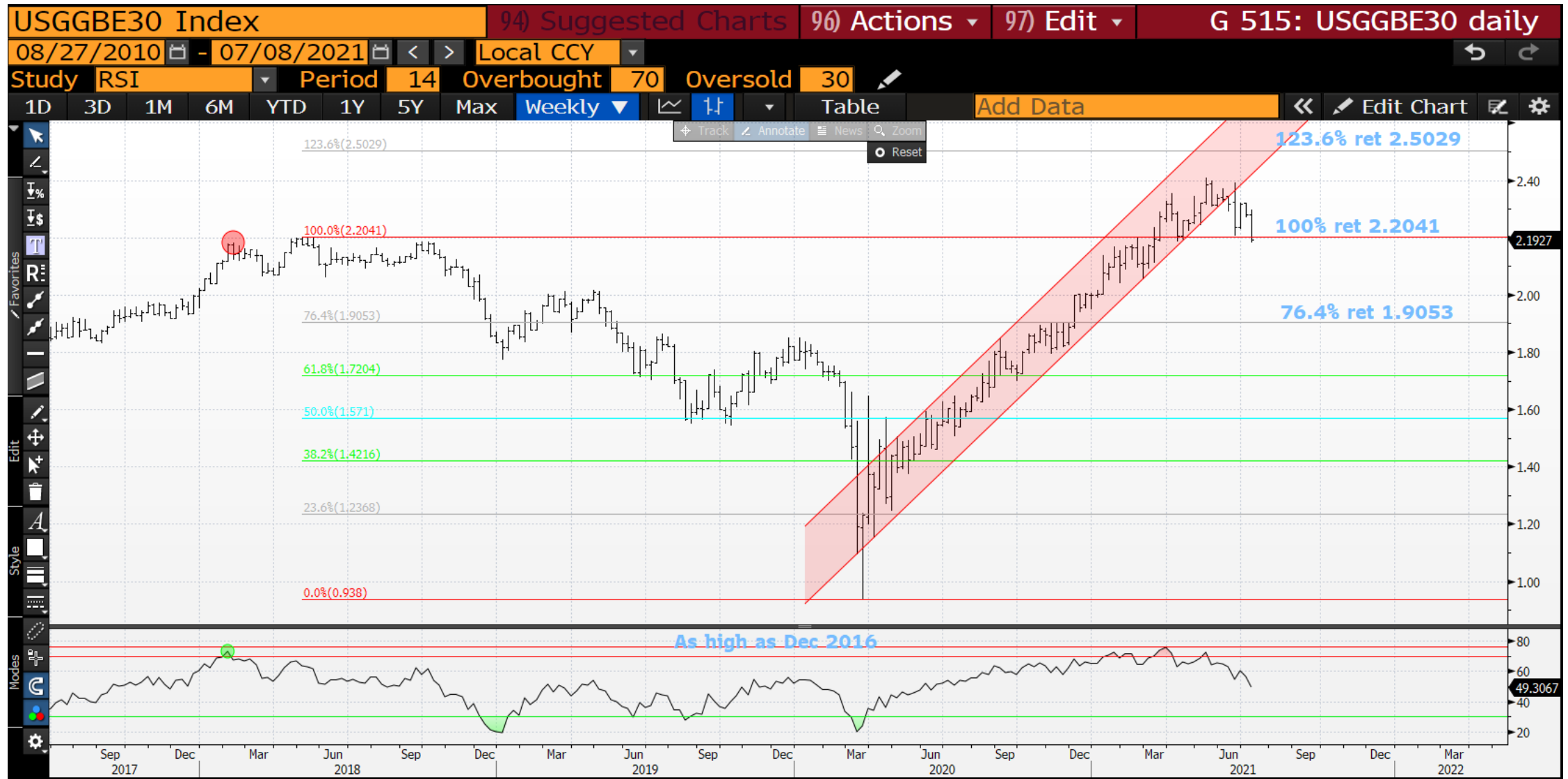

USGGBE30 daily : We are NOW SUB the 100 day moving average 2.264 and FINALLY sub the 2018 high 2.2041, we have opened the FLOOD GATES.

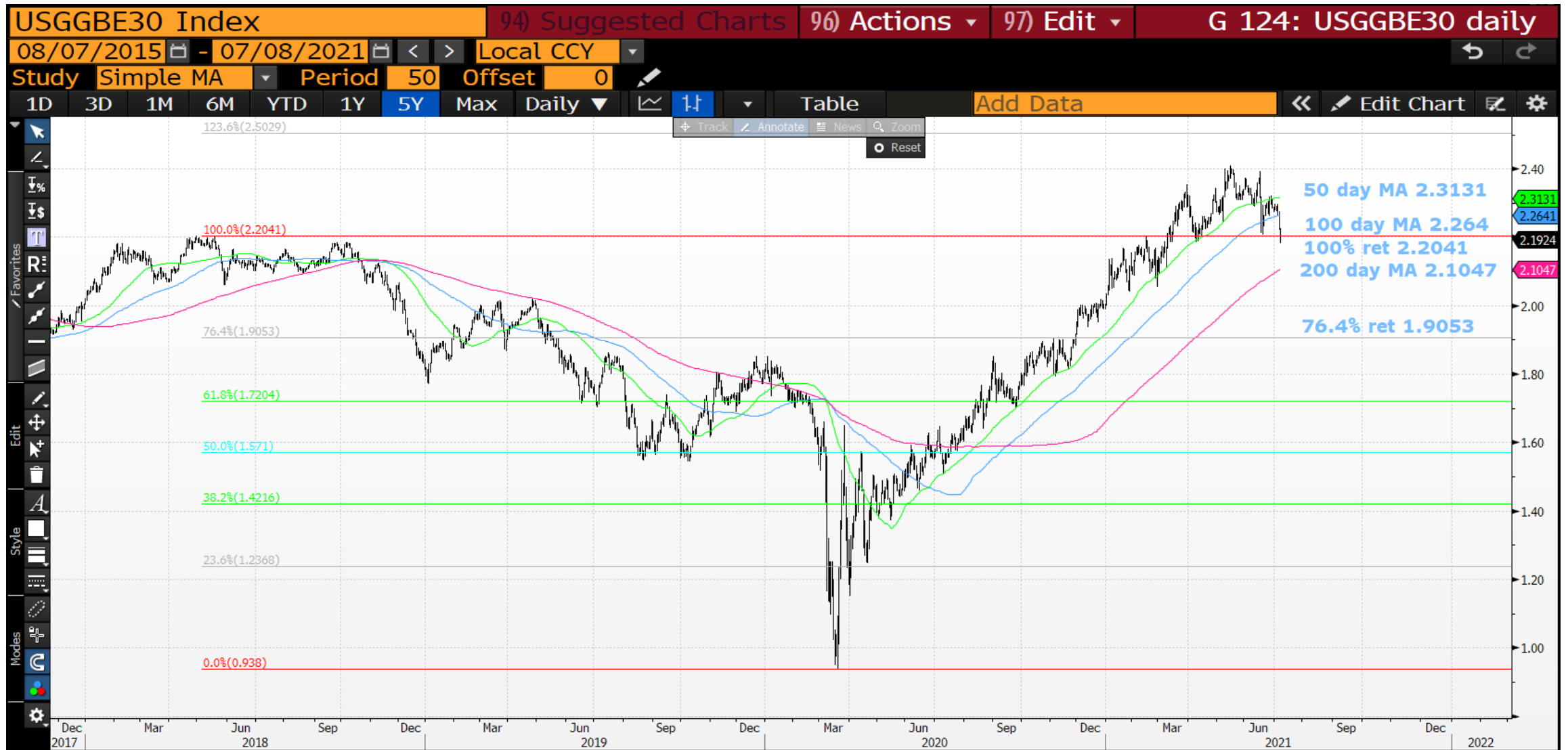

USGGBE10 monthly : This HAS become a VERY NASTY formation aided by the 2000 RSI! We are well on the way to endorsing this as a MULTIYEAR TOP and heading lower for SEVERAL years to come! A breach of the 23.6% ret 2.00665 will be a huge step forward.

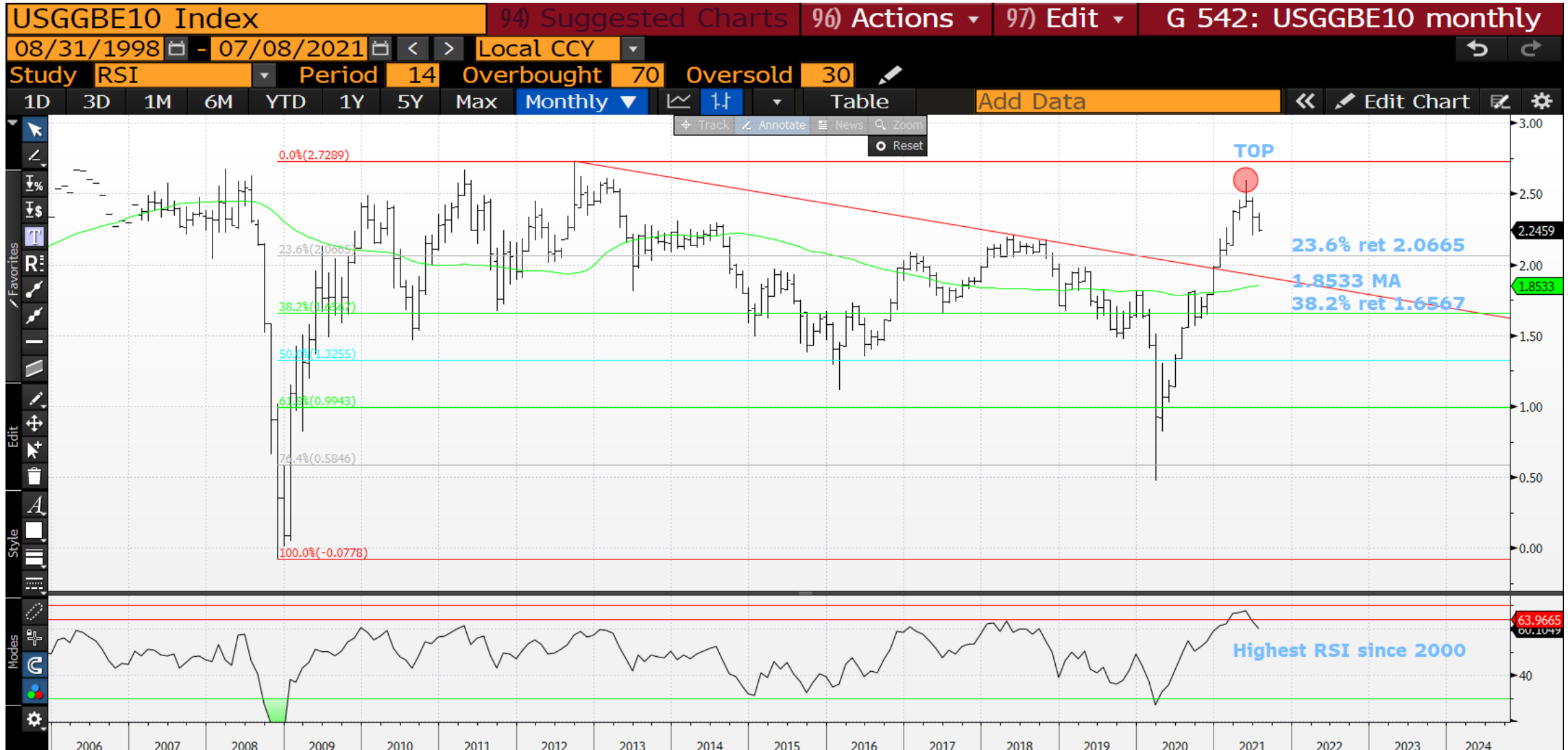

USGGBE10 weekly : We NEED to expand this month range and breach the 100% ret 2.2078.

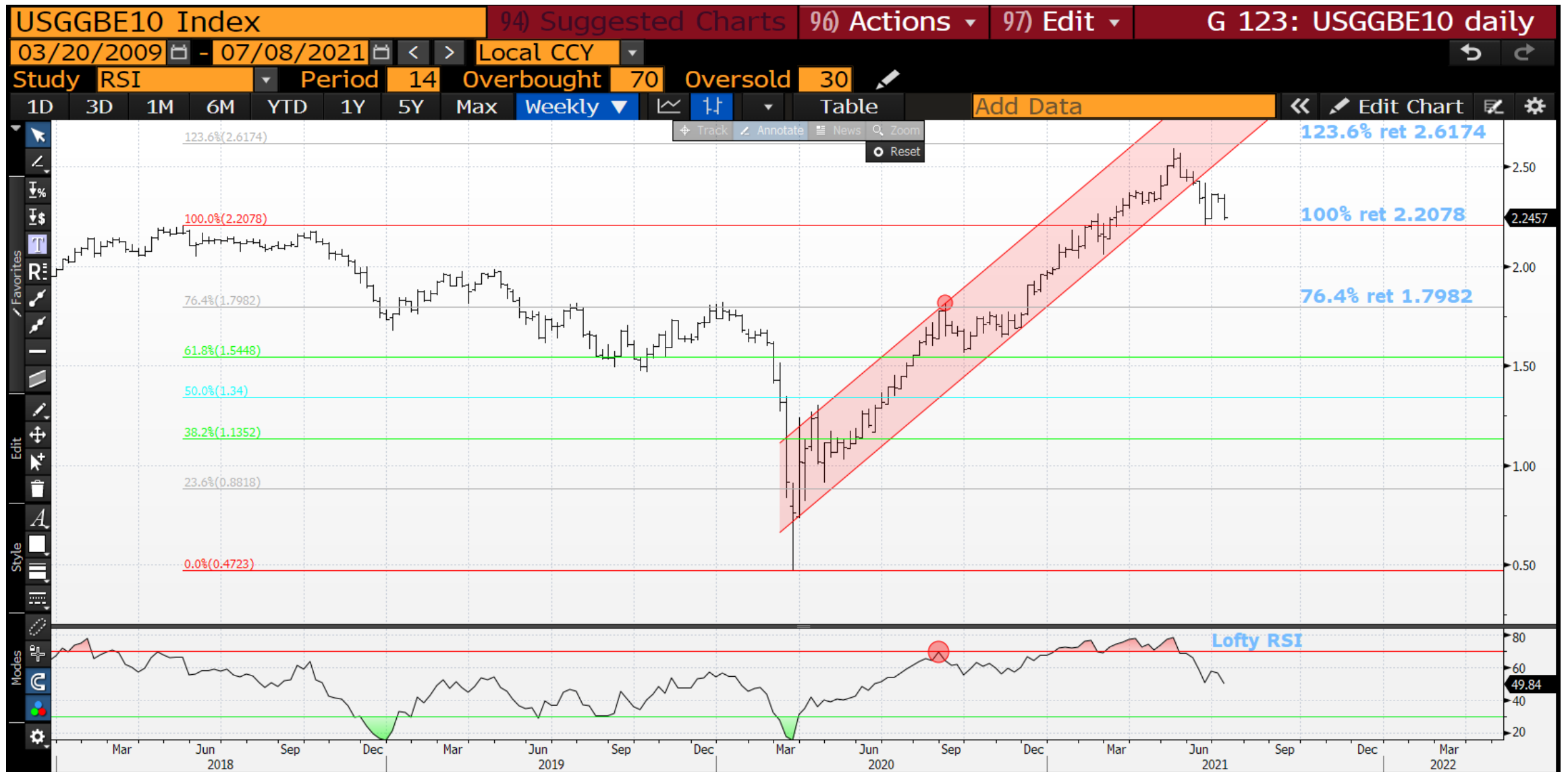

USGGBE10 daily : We SUB the 100 day moving average 2.3461 so ideally we fail here and the 50-100 moving averages CROSS. Ideally we test the 123.6% ret 2.1358 soon.

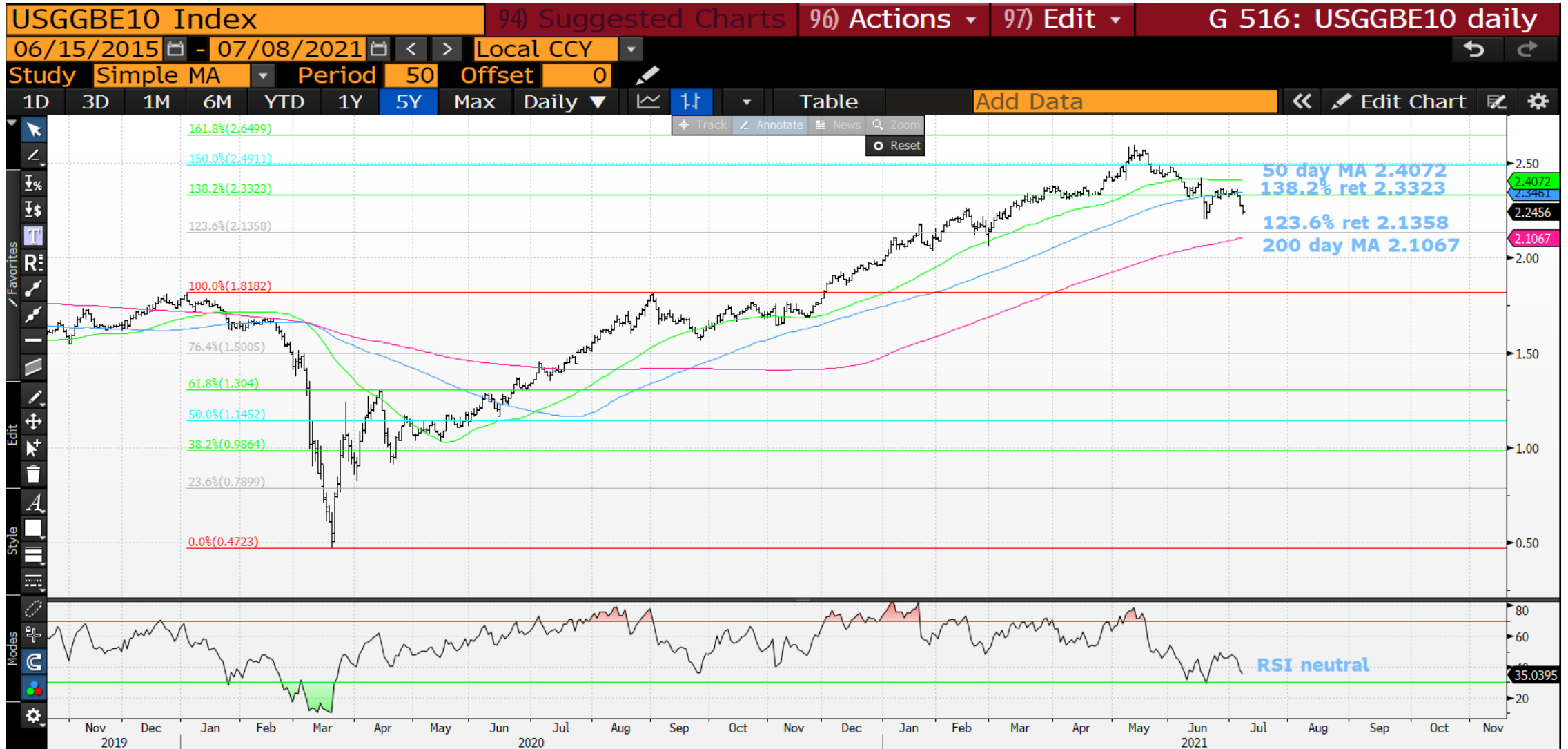

USGGBE05 monthly : This RSI is also exploring a NEW HISTORICAL dislocation as we HIT the 2008 high 2.7322! If we can continue to push lower it will form a major long-term top and BIGGER question is do we REPLICATE 2008! This is probably the best LONGTERM example chart, we have the highest ever RSI and stalled at the 2008 high!

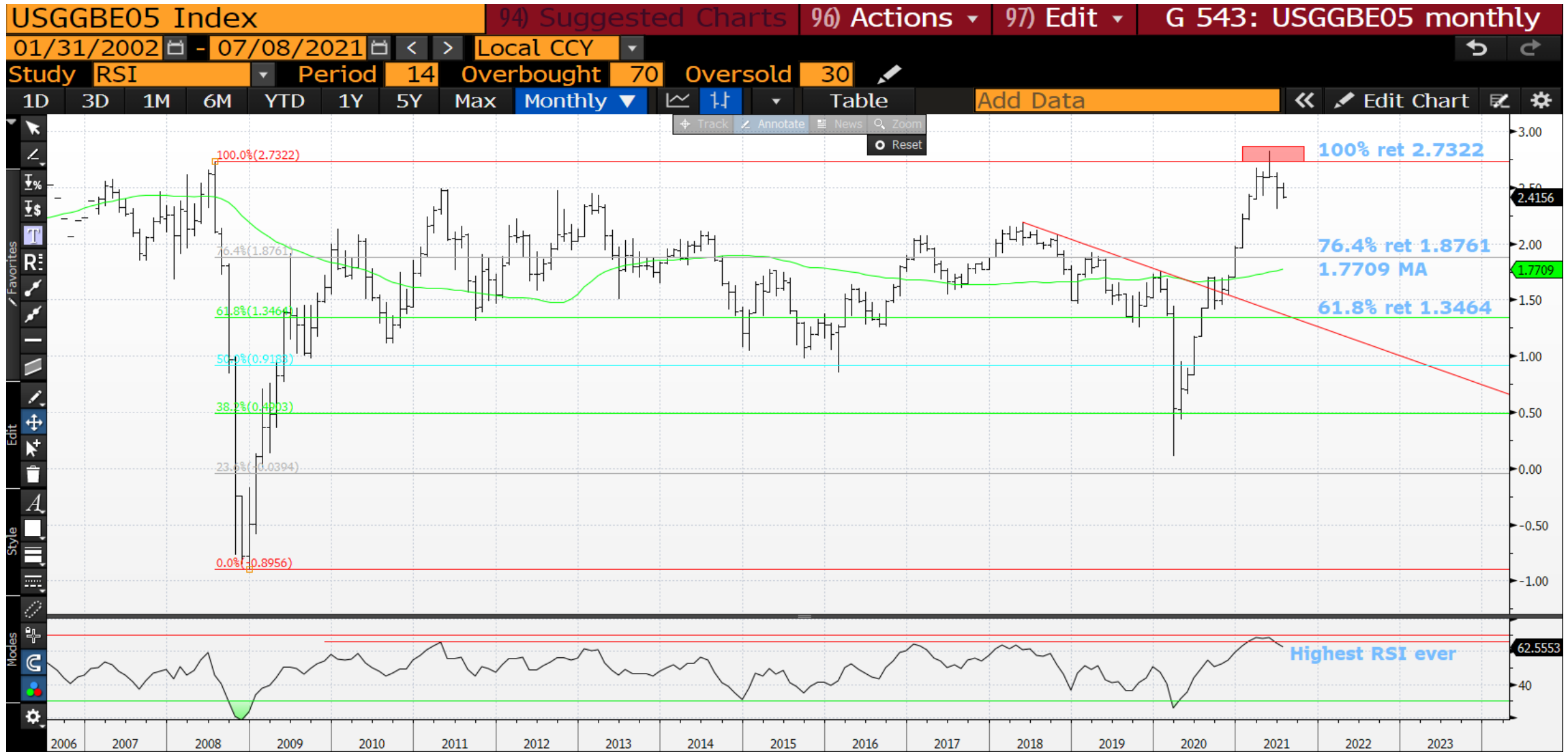



USGGBE05 weekly : This is the sector making the most progress, sub the 138.2% ret 2.3786 will help a lot.

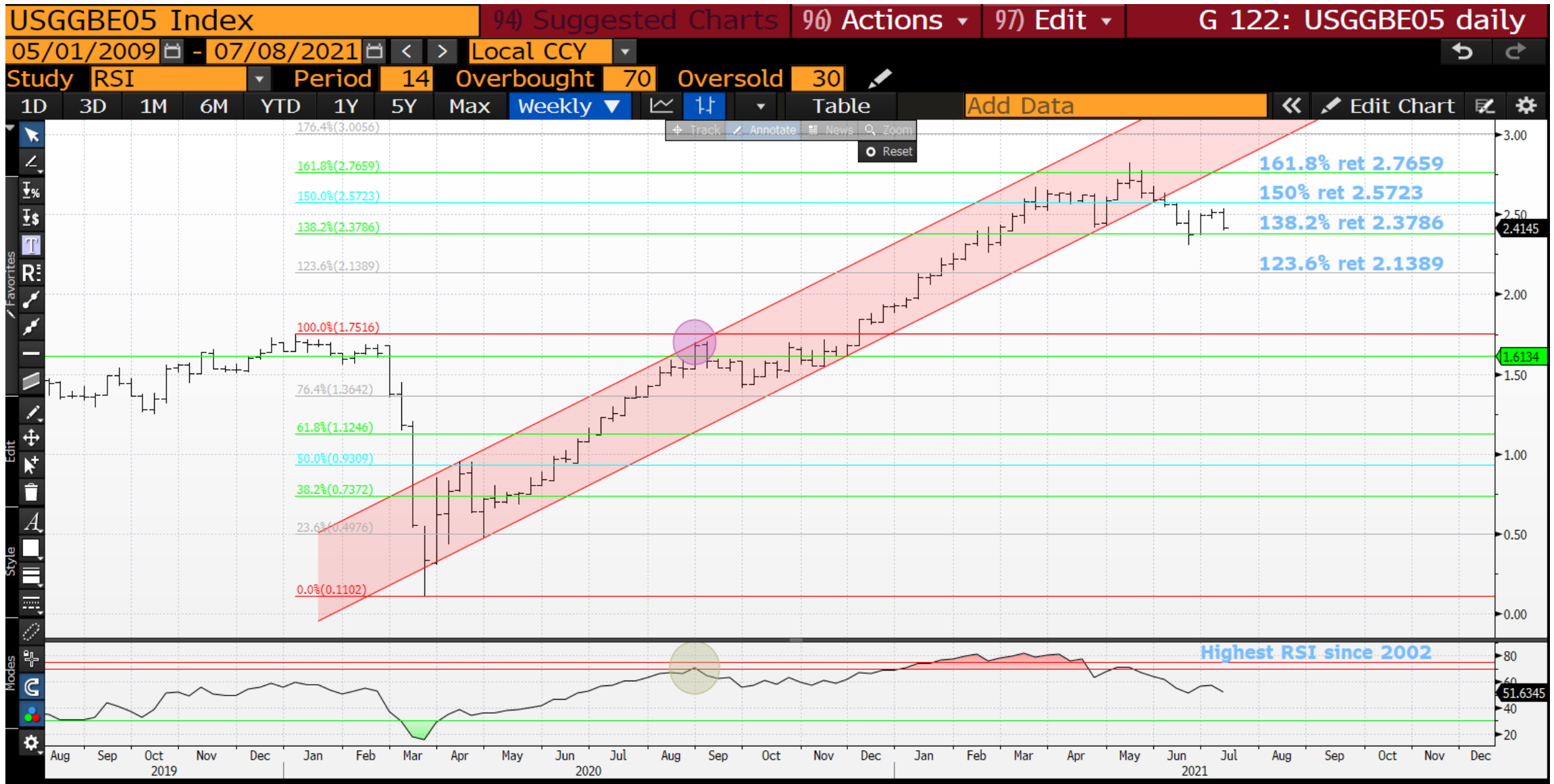

08/07/2021

USGGBE05 daily : The RSI is neutral whilst we are sub BOTH the 50 (2.5678) and 100 (2.5467) day moving averages, time to FAIL and move lower.

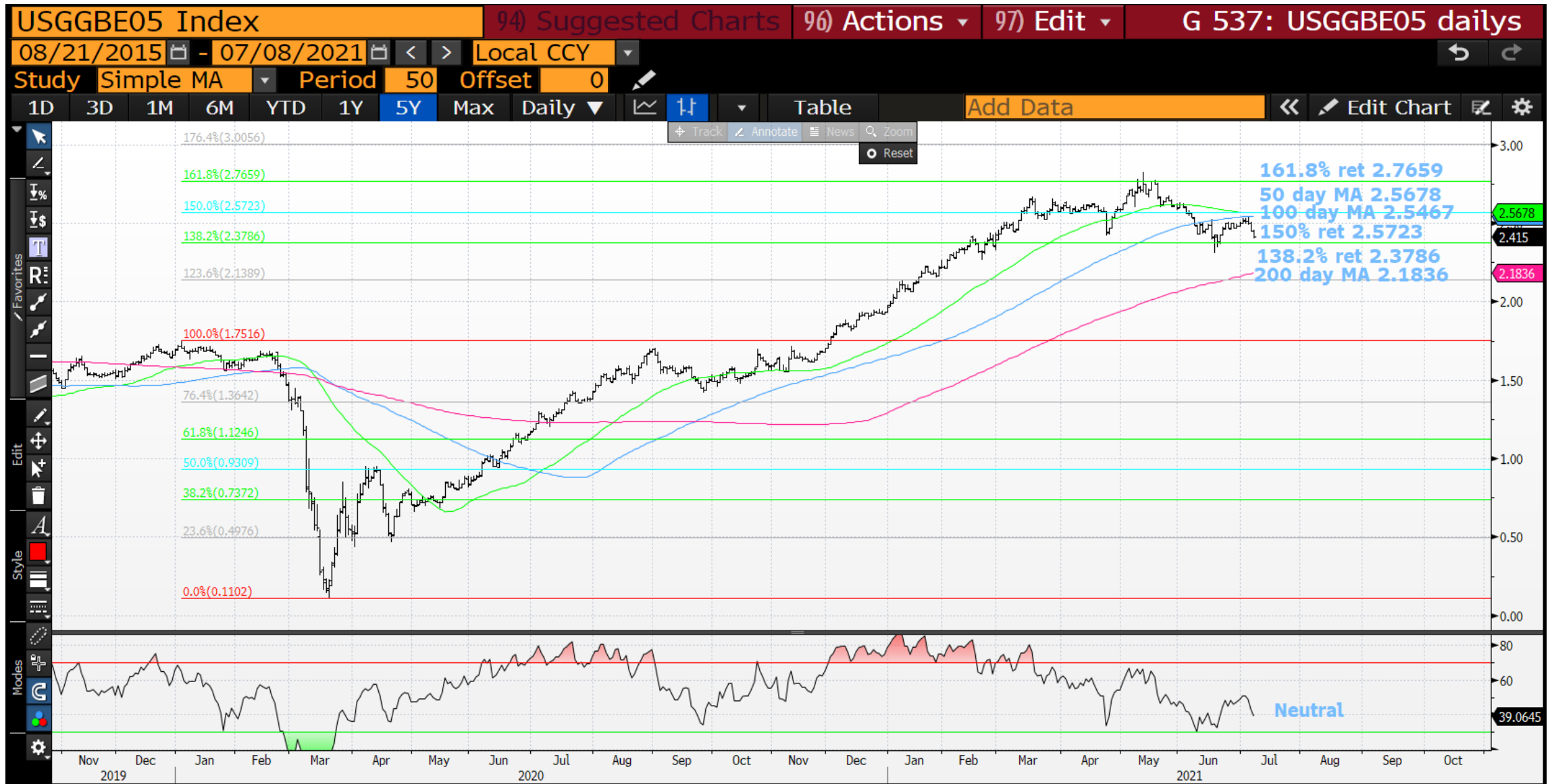

This research was prepared by Chris Williams. He is a self-employed contractor with Astor Ridge. A history of his research can be provided upon request in compliance with the European Commission's Market Abuse Regulation.

Astor Ridge takes no proprietary trading risk, has no market making facilities, and has no position in any security we discuss in this e-mail. The views in this e-mail are those of the author(s) and are subject to change, and Astor Ridge has no obligation to update its opinions or the information in this publication. If this e-mail contains recommendations, those recommendations reflect solely and exclusively those of the author, and such opinions were prepared independently of any other interests, including those of Astor Ridge and/or its affiliates.

This publication does not constitute personal investment advice or take into account the individual financial circumstances or objectives of the clients who receive it. The securities discussed herein may not be suitable for all investors. Astor Ridge recommends that investors independently evaluate each issuer, security or instrument discussed herein, and consult any independent advisors they believe necessary.

The value of and income from any investment may fluctuate from day to day as a result of changes in relevant economic markets (including changes in market liquidity). The information herein is not intended to predict actual results, which may differ substantially from those reflected. Past performance is not necessarily indicative of future results.

You should not use or disclose to any other person the contents of this research, nor take copies. This is not a representation or warranty and is not intended nor should it be taken to create any legal relations, contractual or otherwise. This research and any files transmitted with it are confidential, may be legally privileged, and are for the sole use of the intended recipient. Copyright in this research and any accompanying document created by Astor Ridge LLP is owned by Astor Ridge LLP.

Astor Ridge LLP is regulated by the Financial Conduct Authority (FCA): Registration Number 579287

Astor Ridge LLP is Registered in England and Wales with Companies House: Registration Number OC372185

Astor Ridge NA LLP is a member of FINRA/SIPC: CRD Number 282626

Astor Ridge NA LLP is Registered in England and Wales with Companies House: Registration Number OC401796